India Regd. Office:

FRANKE FABER INDIA PVT. LTD.
Gate No.: 1086 / 1 /2, Nagar Road,
Sanaswadi, Tai Shirur, Pune - 412208,
Maharashtra, India.

Works:

FRANKE FABER INDIA PVT. LTD.
Plot No. L-7, MIDC, Waluj Industrial Area,
Aurangabad-431136,
Maharashtra, India.

Global:

Franke-Strasse 2
P.O. Box 4663 Aarburg,
Switzerland

franke.com

Fold Fold Fold



Collection 2025 • 2026

FRANKE

HOME SOLUTIONS

COLLECTIONS

2025·2026

FRANKE

Fold Fold Fold

Fold

A Great Performance Deserves a Great Stage



Scan to see our brand campaign.

THE SHOW IS HOME

FRANKE

Fold

COLLECTIONS 2025·2026

FAMILIES

Mythos
Maris
Smart

PRODUCT CATEGORIES

Kitchen Sinks
Stainless Steel

25 Mythos Masterpiece
31 Box Center
35 Box Elite
37 Box Classic Plus
42 Box Classic
47 Artisan
51 Lugano
74 Adrian
79 Traditional

Fragranite

53 Maris
63 Urban
68 Rondel

Tectonite

70 Tectonite

Taps

90 Icon
93 Eos Neo
94 Lina
101 Atlas
101 Novara

Waste Management System
Food Waste Disposer
Kitchen Solutions - Accessories









Years of experience, yet still as curious as kids.

At Franke, we have been looking for new solutions and innovations for over 100 years and our attitude still has not changed. In 1911 we combined traditional craftsmanship, precision engineering and a constant pursuit of innovation, three principles that remain at our core.

A story forged in Swiss precision

Our story began at the beginning of the last century as a small sheet-metal business in Rorschach, Switzerland, established by Hermann Franke. Since then, we opened up to the world and inaugurated manufacturing facilities all around the globe that led us to become leaders in the kitchen sinks segment, and home solutions altogether.



The recipe for a healthier future

We're on a mission to help create a more sustainable planet, one innovation at a time. From designs built with the use of sustainable materials, to efficiency optimization and waste reduction, we act responsibly throughout our business and beyond for positive long-term impact.

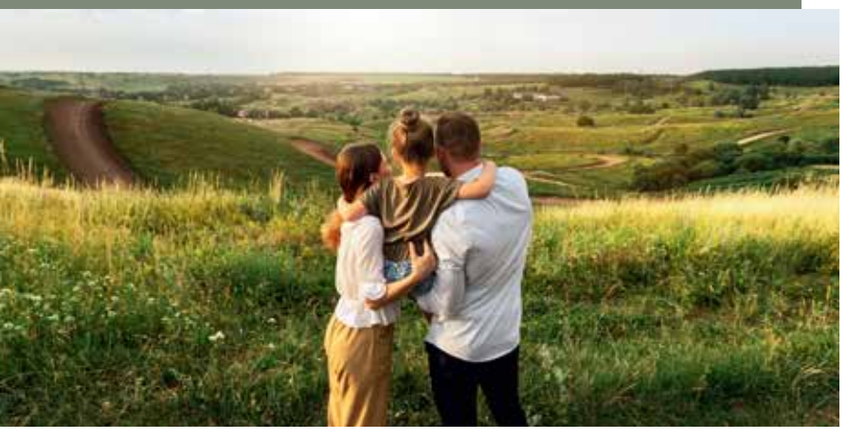

Taking care of the environment

Our vision is to reach net-zero greenhouse gas (GHG) emissions across our value chain by 2050 from a 2020 base year.

We have established clear goals that support this ambition to contribute to a more sustainable world for our customers, employees, and society.

We developed our near-term and net-zero targets in 2023 in line with the Paris Climate Agreement, and they were validated by the Science

Based Targets initiative (SBTi) in February 2024, setting a cornerstone in our sustainability journey.

Packaging

In 2023, we continued the switch from Styrofoam packaging to cardboard for the Franke range of granite and synthetic material sinks across Franke's distribution centers around the world.

Franke's total share of renewable packaging was 89.9 percent in 2023.

Waste

77.2% of waste across Franke Group was recycled.

Resources

7.5% reduction in total scope 1&2 CO2e emissions in 2023 compared to 2022.

9.9% reduction in total electricity consumption in 2023 compared to 2022

Creating a proactive safety-first culture

People are at the core of what we do, and their safety needs to be a pre-condition of how we work. This approach is enshrined in our company values and drives our safety and occupational health measures. We view the prevention of physical and mental harm and the promotion of workers' health and wellbeing as a key responsibility in recognition of the fundamental human rights of workers.

> **"We've reduced our scope 1 and 2 emissions for eight years running and our net-zero emissions reduction targets have been validated by the SBTi.**
>
> Patrik Wohlhauser, Franke CEO

Innovation for sustainable living

Our eco-friendly innovations are designed to empower cleaner living at home and inspire everyday wellbeing.

Taps



Stainless steel models are made of 100% recyclable steel. Our multifunctional taps range, including the Mythos Water Hub and the Vital taps with their dedicated filtration systems, reduce need for bottled water. The Atlas Neo Sensor reduces water waste by up to 50%



Sinks

Franke's sinks ranges are exemplary in terms of usage of sustainable materials such as stainless steel, Fragranite and ceramic that guarantee extraordinary product durability, resistance and long-lasting quality.

Hoods



All models are designed to reduce energy consumption and improve energy use with AUTO Functions made to automatically save energy. Class A++ hoods reduce energy consumption up to 85%. Long lasting filters and activated carbon ceramic filters can be regenerated and are designed to further reduce waste compared to standard disposable carbon filters.



Hob extractors

Our extractor hobs offer maximum energy efficiency.
For example, the extremely powerful Mythos 2gether extractor hob is classed in the best possible energy efficiency rating A+++ thanks to its brushless motor.

Ovens and microwaves



With A and A+ energy ratings offering multi functions that enable different foods to be cooked in one cycle, and a steam cleaning function that allows cleaning without the need of using harmful chemicals.



Refrigerators

Designed with cold zone compartments to ensure food stays fresher for longer, No Frost technology to help prevent defrosting, and Vacation mode which allows you to keep the freezer compartment active when the fridge isn't.

Experience our new Showroom



Welcome to the Franke's Aarburg Showroom a place of discovery.

It has been key to bring Franke's new positioning to life in the Aarburg showroom concept, as well as in all spaces applying and adapting the new brand styleguide. The new colors from primary to a wide modern secondary colors selection has been applied to the display creating a vibrant, fresh and contemporary design combination.

The highlights are our product families Mythos, Maris and Smart representing in the best way Franke as System Provider. Within the showroom there is also an attention to people and their well-being with open and clear understandable demonstration corners in a delightful natural material surrounding.

Franke's innovations are brought into the showroom with a superior quality look, tone and feel, elevating to the fullest the brand and products experience.

Pune Showroom

Poloroche Business Avenue
Shop No. 4, Survey Number 235,
opposite Symbiosis law school,
Airport Road, Vimannagar Pune,
Maharashtra 411032

Gurgaon Showroom

Plaza Mall , 3rd Floor
MG Road, Gurugram
Haryana - 122002

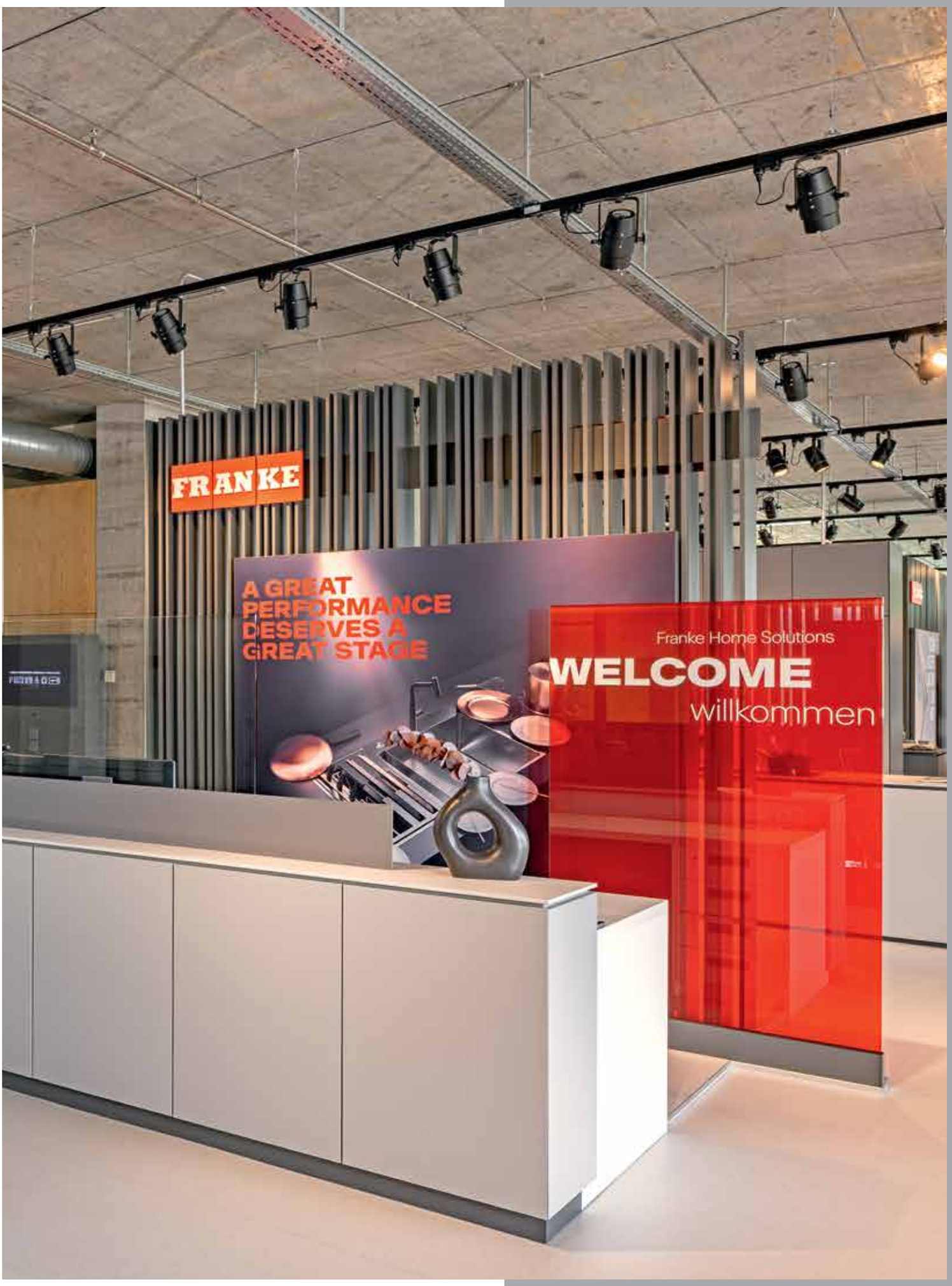
FRANKE
A GREAT PERFORMANCE DESERVES A GREAT STAGE
Franke Home Solutions
WELCOME
willkommen

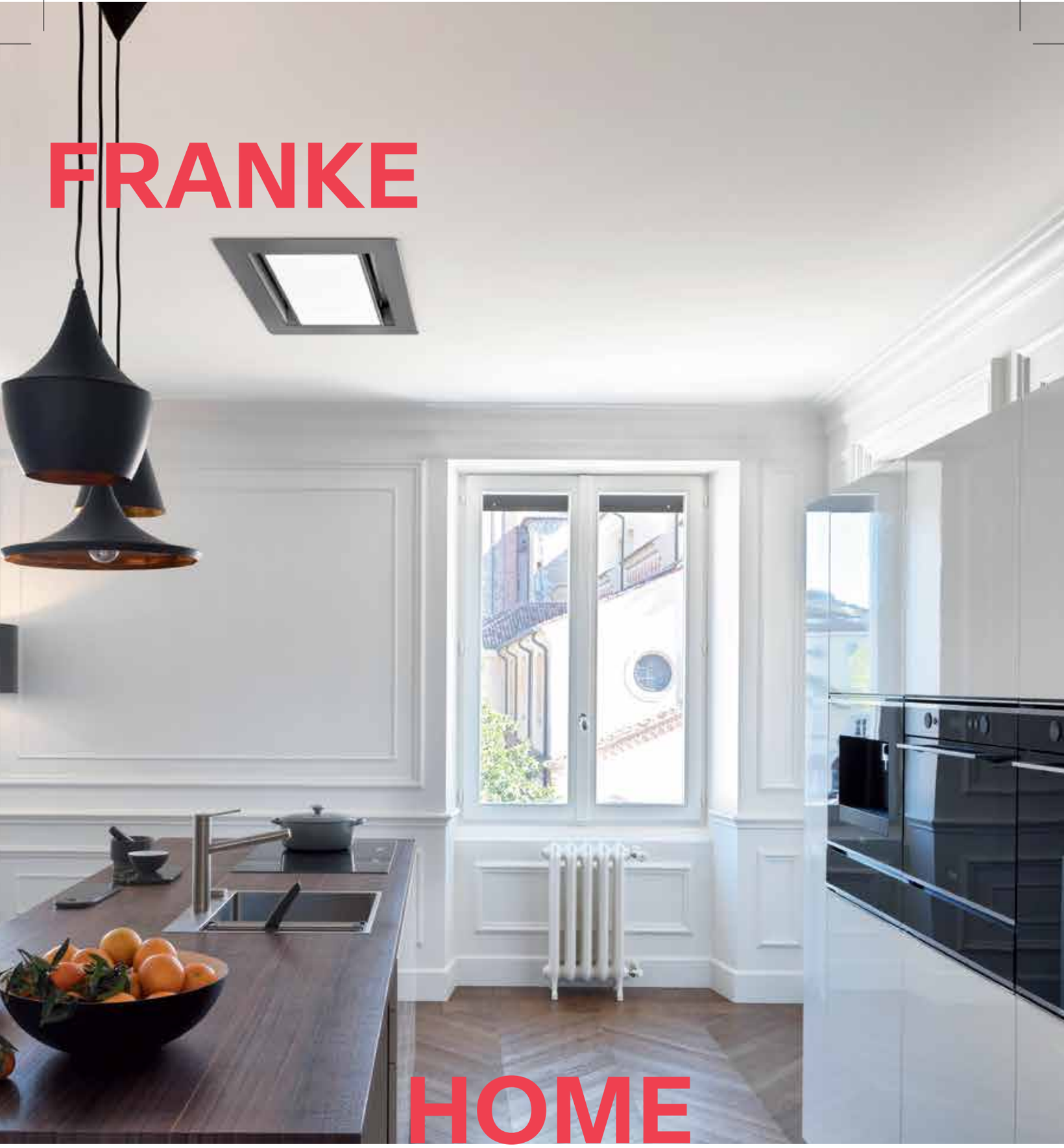

FRANKE

HOME SOLUTIONS

Solutions that work together

Our kitchens are places to live: we cook there, eat there, spend time together there, more often than not all at the same time. We thoroughly observed the movements we make in our kitchens and developed proper home solutions rather than simple appliances.
Our single products all merge together in functional systems aimed to facilitate your life and please your eye thanks to perfectly matching colours, designs and combinations.
When everything comes together, it is easier to enjoy every moment.





Food preparation areas

Taps, sinks and waste management systems.

Award-winning, smart, eco-friendly taps perfectly completed by elegant, spacious bowls that can be equipped with accessories or other smart tools so you have everything you need, always at hand. Everything in the best, most durable and hygienic materials, for example stainless steel or our exclusive Fragranite.



Hoods

Wall, ceiling, built-in, island hoods.

Every kitchen has specific needs, so we created a range of hoods able to surprise you with technology, efficiency, lighting and beautiful designs. Discover the available colours, shapes and special technologies from built-in screens to air-purifying systems.



Appliances

Ovens, microwaves, hobs, refrigerators and dishwashers.

When we design our appliances, we do so with your routines in mind, so that we can offer functional solutions that are easy to use, smart in their features and beautiful to look at.

Inspir

There is no place like home. And there are no two homes alike. The way we cherish our own nest is just as unique as we are, each one with different tastes, preferences, and needs. To help you get inspired and create the kitchen environment of your dreams, and enjoy it every day, we developed three different **families** of products.

Mythos

A passion for the best

Our most premium range. Technology meets design, while even the smallest details are carefully sought-after. This **family** sets its goal to the highest levels, combining the very essence of functionality with that of beauty.

Maris

Family in the kitchen

A family inspired by families. Cosy and functional, for savouring the heartwarming experience of a **family** get-together. Maris' philosophy is simple: welcome anyone, anytime with the pride and joy of a homemade dinner.

Smart

Straight to what matters

The simplest things work the best. Essential in its perfection, to jump to what matters the most: bringing joy to your kitchen. A **family** created to fulfill any need and preference.

What will your kitchen look like it's up to you, but whatever your way of bringing joy home, **you can count on us.**

ations









Sink: Box Center - BWX 220-54-27 TL WCR

Mythos



Tap: Icon Pull Out Shower Side HP MB



Sink: Box Center - BXM 210/110-50 3 1/2" PKW NTH GD



Sink: Urban UBG 651-100 Oatmeal

Maris



Tap: Lina Semi Pro Dual Jet HP CHR/BK



Sink: MRG 610-52











Sink: Tectonite 610

Smart



Tap: Eos Neo Swivel

Show what you're made of!

Onyx

Oatmeal

Stone Grey



Fragranite

An exceptionally tough material, highly resistant to burns, dents, chips and stains. Pioneered by Franke, it's a unique material with a subtle sheen that is warm to the touch thanks to its close to 80% of quartz sand. The surface is finely textured ensuring high hygiene standards.

AUSTENITIC STAINLESS STEELS (SS 304 - AUSTENITIC GRADE)

All Franke Stainless Steel sinks are manufactured using only SS 304 Austenitic grade. Austenitic stainless steel are chromium & nickel containing stainless steel with very low carbon content. Austenitic 304 stainless steel formed through the generous use of austenitizing elements such as nickel, manganese and nitrogen. Chromium content in range of 18% and nickel content in range of 8%. They are non-magnetic but can become slightly magnetic when cold worked. Cold working also enhances their strength. Austenitic stainless steel have mechanical properties over a wide range of temperatures. Additionally this steel is easy to clean.



Anthracite

Gold

Copper



F-Inox Technology

An exclusive Franke coating able to group water molecules and allowing you to dry your sink without ring stains. Water repellent and scratch-resistant, this futuristic coating also fears no heat up to 100°. A real and long-lasting beauty formula that you can appreciate from our Masterpiece family.

Shiny or matte; smooth or stone-like, extra-strong or super trendy. Your kitchen can speak volumes about you, so every detail counts. To offer you the chance to create your very own perfect kitchen, our range of materials is designed to please any taste, match any style and resist any endeavor. Discover each material's precision-engineered character and unique benefits to choose the one that suits your needs the best and you like the most.

Brushed

Microdecor



Stainless Steel

Whether you prefer the more reflective qualities of the polished finish or the more subtle look of the silk or brushed finishes, which give a more matte sheen, there is a Stainless Steel solution for you. Any Franke Stainless Steel product is made from premium quality chrome nickel steel, which looks stunning and is highly resistant to staining, rust and corrosion - plus it won't chip, craze, flake, or break. If Stainless Steel is one of the most popular materials in the kitchen, it's for good reason.



PVD Coating

PVD, standing for 'Physical Vapor Deposition', is a coating technology that makes Stainless Steel tapware even more resistant to abrasions, scratches and corrosion and offers exceptional aesthetic features as well. A tap treated with a PDV coating even resists UV rays and makes fingerprints less visible in a busy kitchen. There are now an array of other stunning finishes to choose from: Industrial Black, Anthracite, Copper and Gold, you really can find something to suit every style of kitchen.





Industrial Black

Anthracite

Gold

Copper

Carbon Black

Urban Grey

Polar White



Tectonite

Heat, shock and impact don't scare our Tectonite. Sturdiness combined with unique design freedom makes Tectonite sinks the ultimate choice for hardworking, stylish kitchens. New technology represents a giant leap forward for synthetic materials, whilst allowing for exciting minimalist designs in a new plethora of trendy colours.







It's always been in our heritage to meet your needs.

Beautiful and made for real-life use. Steel represents our kitchen ideal.

The sheer quality of Franke products can be seen and felt. We use AISI 304 18/10 steel, which is produced in Italy and Europe: a choice that reflects our dedication to quality, one of our core priorities over the 100-plus years of our history.

Strong and robust, it maintains its brilliance over time, making it the defining feature of the living spaces in which it is installed.

Its superb technical features ensure that it is always in demand, and highly appreciated by professionals in the haute cuisine sector: furthermore, stainless steel is an extremely hygienic material, and is easy to clean and recyclable. Aesthetically pleasing and functional to use: stainless steel really represents quality in shining armour.

Customer Care and Technical Assistance

To report any problems with Franke Product please contact Customer Care **1800 209 3484.**
The Franke Service Centre will be available to solve any technical issue and restore the conformity of the product as per terms and conditions of warranty.

The Customer Service
E mail: ks-customercare.in@franke.com Follow us on: Facebook/frankeindia

Warranty Terms

25 Years* Warranty on all stainless steel sinks
5 Years* Warranty on all colored sinks
5 Years* Warranty on all kitchen taps
1 Year* Warranty on all Bio Waste Disposers

For more information
and for details on warranty
conditions: www.franke.com

Helpline No: 1800 209 3484
Whatsapp Chatbot : 7219219219

Sinks



Stainless Steel

25 Mythos Masterpiece
31 Box Center
35 Box Elite
37 Box Classic Plus
42 Box Classic
47 Artisan
51 Lugano
74 Adrian
79 Traditional

Fragranite

53 Maris
63 Urban
68 Rondel

Tectonite

70 Tectonite



Sinks Overview

STAINLESS STEEL SINKS

MYTHOS


BWX 220-54-27 TL


BXM 210/110-40


BXM 210/110-50


BXM 210/110-68

FRAGRANITE SINKS

MARIS


UBG 620-86


UBG 611-100


UBG 611-86


UBG 610-78


UBG 610-56


UBG 621-116


UBG 651-100


MRG 621-116


MRG 620-40


MRG 651-97


MRG 611-97


MRG 611-78


MRG 610-72


MRG 610-52


MRG 610-62


MRG 610-52


MRG 610-37


MRG 610-62


MRG 610-52


ROG 610-41

TECTONITE SINKS

SMART


Tectonite 621


Tectonite 651


Tectonite 611


Tectonite 610

STAINLESS STEEL SINKS

SMART


BXX 210/110-57


BXX 210/110-79


BXX 211/111-92


BXX 220/120-43


BXX 220/120-54


BXX 210/110-57


BXX 210/110-79


BXX 211/111-92


BXX 220/120-43


BXX 220/120-54


BXX 210/110-41


BXX 210/110-46

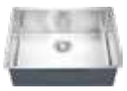
BXX 210/110-57


BXX 210/110-69


BXX 210/110-79


BXX 211/111-54


BXX 211/111-100


BXX 220/120-42


BXX 220/120-54


BXX 221/121-116


RSX 621


RSX 620-55


RSX 611-91


RSX 610-63


RSX 610-56


RSX 210-55


LUX 610


ADRIAN 621 Trendy


ADRIAN 611 Omni


621 X Omni


621 CX Omni


621 X Trendy


651 Trendy


620 X Grand


620 X Omni


620 X Omni


620 X Trendy


611 X Grand


611 X Omni


611 X Omni

611 X Trendy

610 X Grand

610 X Insti

610 X Trendy

Mythos Masterpiece

Your latest work of art



Bring an elegant, artful look to your kitchen and home with the on-trend metallic colours of our latest Mythos Masterpiece family. A curated selection of bowls including taps, soap dispensers, wastes, overflows and push knob details that blends exceptional aesthetics with uncompromising quality; allowing your kitchen to have a look like no other.

The Mythos Masterpiece collection features sinks, taps and accessories all made with the most premium materials and designed to not only make your kitchen a work of art but also your everyday life easier.





EOS Neo with
Pull-Down Spray





Match components in the same shade



Atlas Soap
Dispenser



Push Knob



Overflow



Waste Kit



Air Switch



Food Waste
Disposer Flange



Rollamatt



Strainer
Bowl

Exclusive to the Mythos Masterpiece bowls

F INOX TECHNOLOGY

Easy to clean

Long durability

Heat proof

Discover F-Inox, an exclusive Franke coating that groups water molecules and allows you to dry your bowl without ring stains. Water repellent and scratch-resistant, this futuristic coating also fears no boiling water. A real and long-lasting beauty formula that you can appreciate from all our Mythos Masterpiece bowls.

Series	BXM Bowl	BXM Bowl	BXM Bowl
Product model	BXM 210/110-40	BXM 210/110-50	BXM 210/110-68
Bowl length	400mm	500mm	685mm

Series	N/A	N/A	N/A
Product model	Hidden Overflow Kit Inclusive	Push Knob Kit Inclusive	Pop-up Waste Kit Inclusive

Anthracite





FUN

+ Bowl automatic waste and push knob*	127.0650.362 Rs. 99,990/-	127.0650.363 Rs. 1,09,990/-	127.0650.364 Rs. 1,29,990/-





FUN

112.0630.204	112.0630.187	112.0629.967

Copper





FUN

+ Bowl automatic waste and push knob*	127.0662.649 Rs. 99,990/-	127.0662.642 Rs. 1,09,990/-	127.0662.644 Rs. 1,29,990/-





FUN

112.0630.186	112.0630.188	112.0629.956

Gold





FUN

+ Bowl automatic waste and push knob*	127.0662.648 Rs. 99,990/-	127.0662.540 Rs. 1,09,990/-	127.0662.643 Rs. 1,29,990/-





FUN

112.0630.208	112.0630.210	112.0629.887

*Includes colour coordinated bottom grid

Series	Atlas			
Product model	Soap Dispenser Optional	Tap Atlas Neo Spout Side HP Optional	Tap Atlas Neo Nozzle Side HP Optional	Tap Eos Neo Pull Down Side HP Optional

Anthracite






FUN	112.0717.103 Rs. 9490/-	115.0628.207 Rs. 34990/-	115.0628.210 Rs. 38,990/-	115.0628.256 Rs. 31,990/-

Copper






FUN	112.0625.486 Rs. 9490/-	115.0628.204 Rs. 34,990/-	115.0628.208 Rs. 38,990/-	115.0628.254 Rs. 31,990/-

Gold






FUN	112.0717.105 Rs. 9490/-	115.0681.241 Rs. 34,990/-	115.0681.242 Rs. 38,990/-	115.0681.244 Rs. 31,990/-

All products shown are supplied with the necessary fittings

Choose Your Perfect Sink



The kitchen sink is seen as the heart of the kitchen, let your imagination run free with a range of options to help maximise space and accentuate the look of the room. The following information will help to ensure that your ideal sink is the perfect fit for your kitchen.

Choosing Your Perfect Sink







There are a number of considerations to take into account when choosing a sink. Not only how it'll accentuate the overall look and feel of your kitchen, but also how well its installation and functionality work for your lifestyle.

1. Material Options

- **STAINLESS STEEL**
- **FRAGRANITE**
- **TECTONITE**

2. Installation Type

- **INSET**
- **FLUSHMOUNT**
- **UNDERMOUNT**

3. Number of Bowls

SINGLE BOWL sinks come in a variety of sizes ideal for limited space or large spaces.

DOUBLE BOWL sinks offer great flexibility in the kitchen, providing more space, with additional options.

4. Cabinet Size

The length and depth of the cabinet, on top of which the sink will be located, are the factors that determine the maximum size of an installed sink.

5. Bowl Depth

A deeper bowl can make it easier to handle large pots and cookware, but the user's height should also be considered. A shallower bowl may provide greater comfort while working in and reaching the bottom of the sink.

Installation Type



INSET the most popular installation option: practical and easy.



FLUSHMOUNT a sophisticated design that enhances the look of the worktop.



UNDERMOUNT an original, refined choice that allows sinks to be installed underneath worktops, creating a surface with immaculate lines which is highly functional, elegant and easy to maintain.

Box Center



MYTHOS



Material:	Stainless Steel
Finish:	Brushed Satin
Installation:	Inset/Flushmount
Overflow:	Hidden
Overall Size:	860 x 510 x 200mm, R10
Bowl 1 Size:	540 x 410 x 200mm, R12
Bowl 2 Size:	270 x 480 x 200mm, R12
Cut-out Size:	840 x 490mm, R10
Tap hole:	Ø35mm

BWX 220-54-27 TL WCR
127.0538.259
Rs. 1,31,000/-

AISI 304

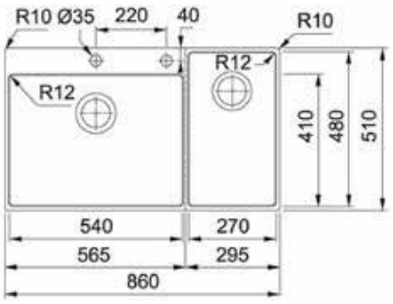

Accessories Included:



01 Knife Set



02 Wooden Chopping Board



03 Plastic Chopping Board



04 Draining Rack



05 Strainer Bowl



06 Knife Holder



07 Stainless Steel Cover


Box Elite
GREAT MEALS,
NO INTERRUPTIONS
IT ALL COMES
TOGETHER
WITH ALL-IN
Transforming your sink into a stylish and playful workstation, All-In is the flexible food preparation system designed to bring more flow to your kitchen and life.
Kitchen Innovation Award 2022
AWARD-WINNING PRODUCT
CONSUMERS' CHOICE
✓ Functionality
✓ Innovation
✓ Product benefit
✓ Design
✓ Ergonomics
kitcheninnovationaward.de
Kitchen Innovation Award 2022
BEST OF THE BEST
Category: Kitchen equipment
CONSUMERS' CHOICE
✓ Functionality
✓ Innovation
✓ Product benefit
✓ Design
✓ Ergonomics
kitcheninnovationaward.de
reddot winner 2022
DESIGN AWARD 2023

Eight accessories, endless uses, fits any sink*



*Up to 540mm



Prepare

Using the bamboo board, telescopic bridge, strainer and collector bowls, All-In can help you:

- Chop vegetables and other ingredients
- Collect the cut food
- Collect peelings and deal with waste
- Store prepped ingredients in the fridge



Cook

The bridge, strainer bowls and foldable pad are really useful at the cooking stage and you can:

- Rest pots and pans on the bridge while filling them from the tap
- Use the strainer to drain pasta, or other ingredients
- Stand hot pans and dishes on the foldable pad to protect work surfaces



Clean

When it's time to wash up, the bridge, strainer bowls and foldable pad can also help you to:

- Drain glasses and dishes
- Drain cutlery and cooking utensils



Tidy

Once the washing up is finished, All-In can still help you to tidy everything away, whether it's to:

- Store cleaning items in the sink
- Keep all accessories together in the storage box
- Put everything away neatly in your kitchen cabinets

SMART



BXX 210/110-57 3 1/2"
WWK TL TH DH SIP (24"x 20")
127.0685.915
Rs. 59,990/-

AISI 304

Material:	Stainless Steel
Finish:	Satin
Installation:	Inset/Flushmount/Undermount/Overflow
Overall Size:	610 x 520 / 24" x 20"
Bowl Size:	570 x 410 x 210mm
Cut-out Size:	See Template
Tap hole:	Yes, Ø 35mm

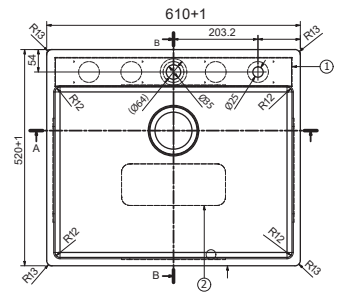

SMART



BXX 210/110-79 3 1/2"
WWK TL TH DH SIP (33"x20")
127.0685.917
Rs. 61,990/-

AISI 304

Material:	Stainless Steel
Finish:	Satin
Installation:	Inset/Flushmount/Undermount/Overflow
Overall Size:	830 x 520 / 33" x 20"
Bowl Size:	790 x 410 x 210mm
Cut-out Size:	See Template
Tap hole:	Yes, Ø 35mm

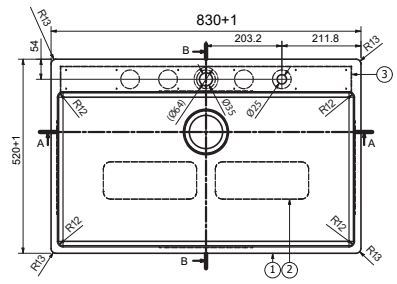

SMART



BXX 211/111-92 3 1/2"
WWK RHD TL TH DH (36"x 20")
127.0685.920
Rs. 63,990/-

AISI 304

Material:	Stainless Steel
Finish:	Satin
Installation:	Inset/Flushmount/Undermount/Overflow
Overall Size:	915 x 520 / 36" x 20"
Bowl Size:	540 x 410 x 210mm
Cut-out Size:	See Template
Tap hole:	Yes, Ø 35mm

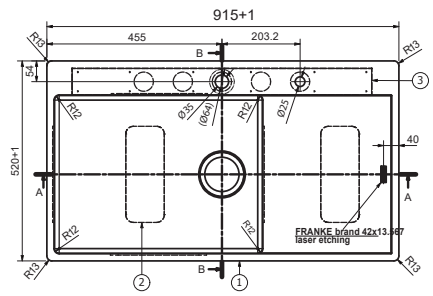

SMART



BXX 220/120-43-43 3 1/2"
WWK TLTH DH NOF (36"x 20")
127.0685.932
Rs. 67,990/-

AISI 304

Material:	Stainless Steel
Finish:	Satin
Installation:	Inset/Flushmount/Undermount/Overflow
Overall Size:	915 x 520 / 36" x 20"
Bowl Size:	2*426 x 410 x 210mm
Cut-out Size:	See Template
Tap hole:	Yes, Ø 35mm

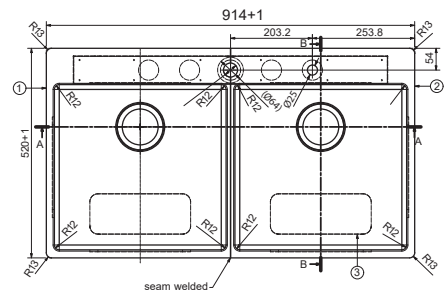

SMART



BXX 220/120-54-54 3 1/2"
WWK TLTH DH NOF (45"x 20")
127.0685.934
Rs. 69,990/-

AISI 304

Material:	Stainless Steel
Finish:	Satin
Installation:	Inset/Flushmount/Undermount/Overflow
Overall Size:	1142 x 520 / 45" x 20"
Bowl Size:	2*540 x 410 x 210mm
Cut-out Size:	See Template
Tap hole:	Yes, Ø 35mm

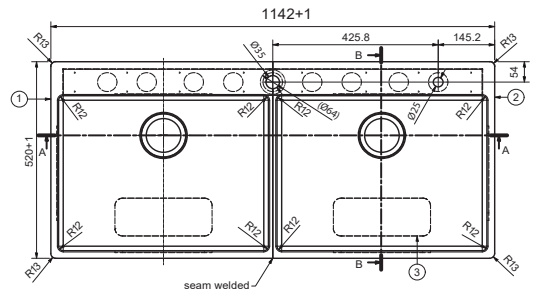

(INCLUSIVE OF 11 ACCESSORIES)

1. 
Telescopic Bridge

2. 
Bamboo Board

3. 
Large Strainer

4. 
Small Strainer

5. 
Small Collector Bowl

6. 
Bamboo Lid

7. 
Foldable Silicone Pad

8. 
Storage Box

9. 
Soap Dispenser

10. 
Novara Pullout Spray

11. 
Plumbing Kit (Single Bowl)


Plumbing Kit (Double Bowl)

Box

Classic Plus



reddot award
winner

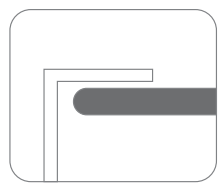

Inset

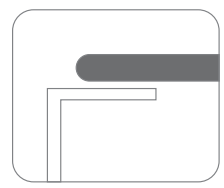

Under Mounted

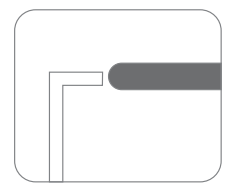

Flush Mounted

INSTALL PERFECTION IN A MOMENT

A Red Dot award-winner for best -in-class design, the Box range of sinks helps you get the job done simply and with style.

- Easy to install as a built-in sink, slimtop or undermount
- Premium quality stainless steel. High stain and corrosion resistance

Features:



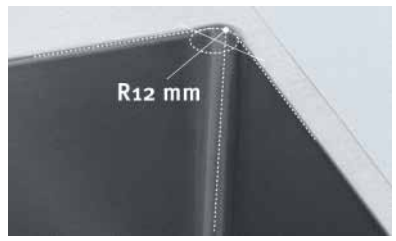

R12 mm Radius, Free from sludge deposition.

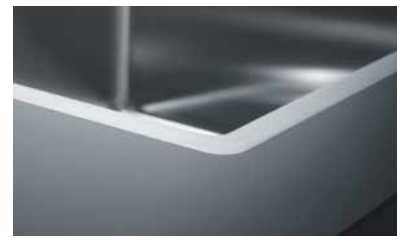

Seamless Rim with Elegant match to counter top.



Suited for Under Mount also

All Franke stainless steel BOX or Square are sound insulated to reduce the sound of water in the bowl. This is achieved by rubber insulation pads under the sink, or by a sprayed dynaphon layer, applied during manufacturing. The grey dynaphon spray also insulates, minimizing heat escaping from the bowl, keeping water warmer for longer.

SMART



Material: Stainless Steel
Finish: Satin
Installation: Inset/Flushmount/Undermount
Overall Size: 610 x 520 / 24" x 20"
Bowl Size: 570 x 410 x 210mm
Cut-out Size: See Template
Tap hole: Yes, Ø 35mm
Accessories: Soap Dispenser, Plumbing Kit

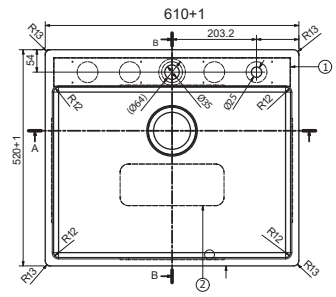

BXX 210/110-57 3 1/2"
WWK TL TH DH (24"x 20")
127.0727.717
Rs. 21,990/-

AISI 304

SMART



Material: Stainless Steel
Finish: Satin
Installation: Inset/Flushmount/Undermount
Overall Size: 830 x 520 / 33" x 20"
Bowl Size: 790 x 410 x 210mm
Cut-out Size: See Template
Tap hole: Yes, Ø 35mm
Accessories: Soap Dispenser, Plumbing Kit

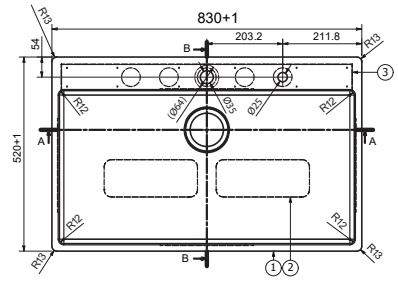

BXX 210/110-79 3 1/2"
WWK TL TH DH BX (33"x20")
127.0727.718
Rs. 23,990/-

AISI 304

SMART



BXX 211/111-92 3 1/2"
WWK RHD TL TH DH (36"x 20")
127.0727.719
Rs. 26,490/-

AISI 304

Material:	Stainless Steel
Finish:	Satin
Installation:	Inset/Flushmount/Undermount
Overall Size:	915 x 520 / 36" x 20"
Bowl Size:	540 x 410 x 210mm
Cut-out Size:	See Template
Tap hole:	Yes, Ø 35mm
Accessories:	Soap Dispenser, Plumbing Kit

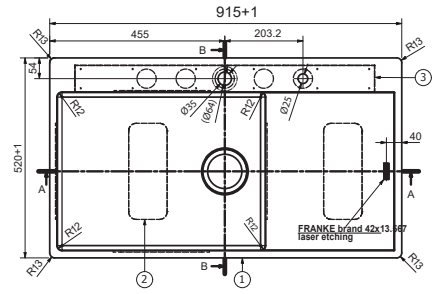

SMART



BXX 220/120-43-43 3 1/2"
WWK TL TH DH (36"x 20")
127.0727.721
Rs. 30,490/-

AISI 304

Material:	Stainless Steel
Finish:	Satin
Installation:	Inset/Flushmount/Undermount
Overall Size:	915 x 520 / 36" x 20"
Bowl Size:	2*426 x 410 x 210mm
Cut-out Size:	See Template
Tap hole:	Yes, Ø 35mm
Accessories:	Soap Dispenser, Plumbing Kit

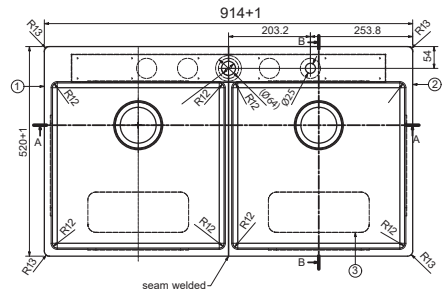

SMART



Material: Stainless Steel
Finish: Satin
Installation: Inset/Flushmount/Undermount
Overall Size: 1142 x 520 / 45" x 20"
Bowl Size: 2*540 x 410 x 210mm
Cut-out Size: See Template
Tap hole: Yes, Ø 35mm
Accessories: Soap Dispenser, Plumbing Kit

BXX 220/120-54-54 3 1/2"
WWK NOF TL TH DH (45"x 20")
127.0727.722
Rs. 33,990/-

AISI 304

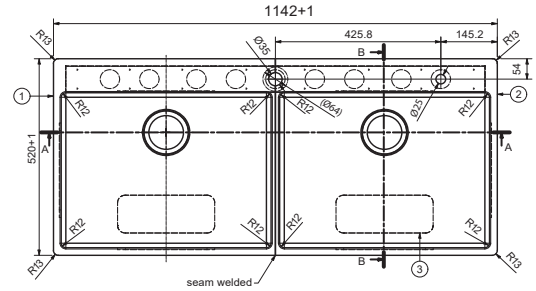

(INCLUSIVE OF 2 ACCESSORIES)

1.



Soap Dispenser

FUN 119.0578.771

2.



Plumbing Kit (Single Bowl)

FUN 112.0551.361

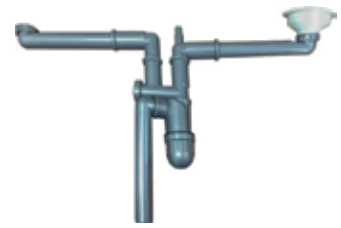

Plumbing Kit (Double Bowl)

FUN 112.0551.365

Box
Classic



reddot award
winner

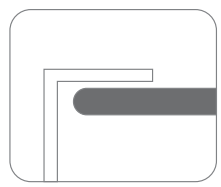

Inset

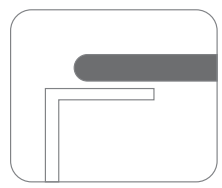

Under Mounted

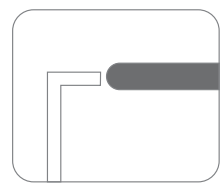

Flush Mounted

SMART



Material: Stainless Steel
Finish: Satin
Installation: Inset/Flushmount/Undermount
Overall Size: 1162 x 450 / 46"x18"
Bowl Size: 2*380 x 410 x 210 mm
Cut-out Size: See Template
Tap hole: No tap hole

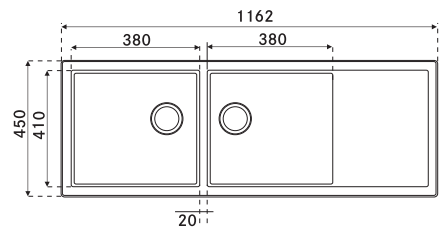

BXX 221 / 121-116 3 1 / 2"
WWK REV NTH R12 (46"x18")
127.0595.013
Rs. 27,090/-

AISI 304

SMART



Material: Stainless Steel
Finish: Satin
Installation: Inset/Flushmount/Undermount
Overall Size: 1142 x 450 / 45" x 18"
1142 x 508 /45" x 20"
Bowl Size: 2*540 x 410 x 210mm
2*540 x 460 x 210mm
Cut-out Size: See Template
Tap hole: No tap hole

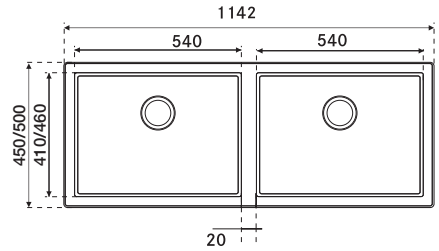

BXX 220/120-54-54 3 1/2"
WWK NTH NOF R12 (45" x 18")
BXX 220/120-54-54 3 1/2"
WWK NTH NOF R12 (45" x 20")
127.0516.117 / 127.0703.262
Rs. 24,690 / Rs. 26,290/-

AISI 304

SMART



Material: Stainless Steel
Finish: Satin
Installation: Inset/Flushmount/Undermount
Overall Size: 915 x 450 / 36" x 18"
Bowl Size: 2*425 x 410 x 210mm
Cut-out Size: See Template
Tap hole: No tap hole

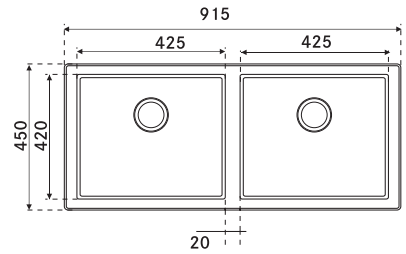

BXX 220/120-42-42 3 1/2"
WWK NTH NOF FRL (36" x 18")
127.0577.938
Rs. 21,690/-

AISI 304

SMART



Material: Stainless Steel
Finish: Satin
Installation: Inset/Flushmount/Undermount
Overall Size: 1000 x 450 / 40" x 18"
Bowl Size: 710 x 410 x 210mm
Cut-out Size: See Template
Tap hole: No tap hole

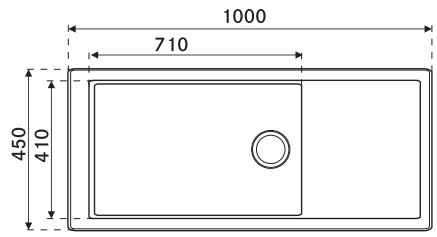

BXX 211 / 111-100 3 1 / 2"
WWK NTH NOR FRL (40"x18")
127.0657.315
Rs. 20,490/-

AISI 304

SMART



Material: Stainless Steel
Finish: Satin
Installation: Inset/Flushmount/Undermount
Overall Size: 915 x 450 / 36" x 18"
Bowl Size: 540 x 410 x 210mm
Cut-out Size: See Template
Tap hole: No tap hole

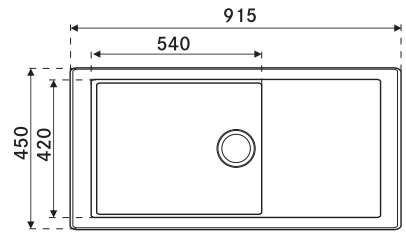

BXX 211 / 111-54 3 1 / 2"
WWK REV NOF NTH (36"x18")
127.0516.116
Rs. 20,190/-

AISI 304

SMART



Material: Stainless Steel
Finish: Satin
Installation: Inset/Flushmount/Undermount
Overall Size: 830 x 450 / 33" x 18"
Bowl Size: 790 x 410 x 210mm
Cut-out Size: See Template
Tap hole: No tap hole

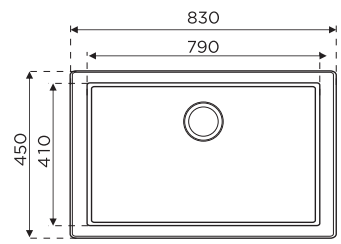

BXX 210/110-79-42 3 1/2"
WWK ND NOF NTH R12 (33" x 18")
127.0516.115
Rs. 15,990/-

AISI 304

SMART



Material: Stainless Steel
Finish: Satin
Installation: Inset/Flushmount/Undermount
Overall Size: 730 x 450 / 29" x 18"
Bowl Size: 690 x 410 x 210mm
Cut-out Size: See Template
Tap hole: No tap hole

BXX 210/ 110-69 3 1 / 2"
WWK NTH NOF FRL (29"x18")
127.0657.314
Rs. 15,490/-

AISI 304

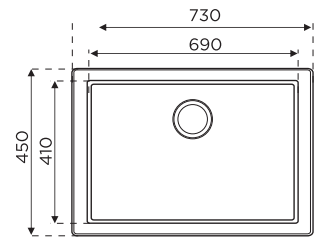



Material: Stainless Steel
Finish: Satin
Installation: Inset/Flushmount/Undermount
Overall Size: 610 x 450 / 24" x 18"
Bowl Size: 570 x 410 x 210mm
Cut-out Size: See Template
Tap hole: No tap hole

BXX 210 / 110-57 3 1 / 2"
WWK ND NOF NTH R12 (24"x18")
127.0516.112
Rs. 14,790/-

AISI 304

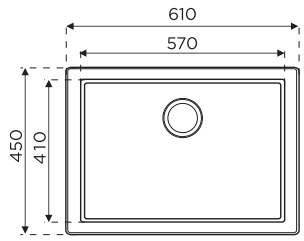

SMART



Material: Stainless Steel
Finish: Satin
Installation: Inset/Flushmount/Undermount
Overall Size: 500 x 450 / 20" x 18"
Bowl Size: 460 x 410 x 210mm
Cut-out Size: See Template
Tap hole: No tap hole

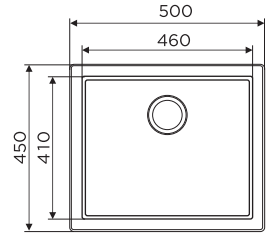

BXX 210/110-46 3 1/2"
WWK ND NOF NTH R12 (20" x 18")
127.0516.111
Rs. 12,790/-

AISI 304

SMART



Material: Stainless Steel
Finish: Satin
Installation: Inset/Flushmount/Undermount
Overall Size: 450 x 450 / 18" x 8"
Bowl Size: 410 x 410 x 210mm
Cut-out Size: See Template
Tap hole: No tap hole

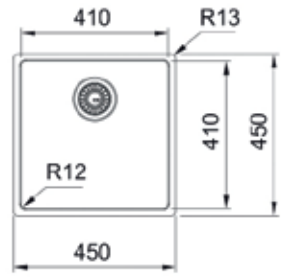

BXX 210/110-41 3 1/2"
WWK NTH NOF FRL (18" x 18")
127.0657.313
Rs. 10,790/-

AISI 304

ARTISAN - EUROPEAN SATIN FINISH

Designed in Switzerland"

Internationally respected promises of innovation, quality and design.

The new minimalistic bowl covers nearly all planning needs forming an elegant unit with any counter-top (natural or artificial).



SMART



Material:	Stainless Steel
Finish:	Brushed Satin
Installation:	Undermount / Inset
Overall Size:	1400 x 480 / 55" x 18"
Bowl Size:	2*480 x 400 x 205.8mm
Cut-out Size:	See Template
Tap hole:	Optional
Thickness:	1mm

RSX 621 (55"x18")
101.0721.172
Rs. 15,990/-

AISI 304

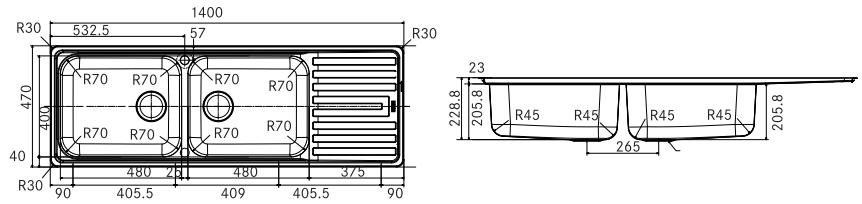

SMART



Material:	Stainless Steel
Finish:	Brushed Satin
Installation:	Undermount / Inset
Overall Size:	1130 x 480 / 45" x 18"
Bowl Size:	545 x 400 x 205.8mm 480 x 400 x 205.8mm
Cut-out Size:	See Template
Tap hole:	Optional
Thickness:	1mm

RSX 620-55-48 (45"x18")
101.0721.178
Rs. 13,990/-

AISI 304

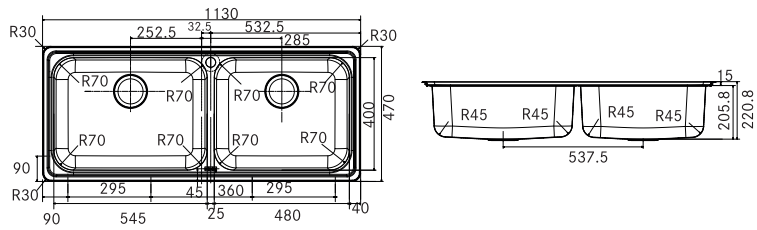

SMART



RSX 611-91 (36”x18”)
101.0721.174
Rs. 8,990/-

AISI 304

Material:	Stainless Steel
Finish:	Brushed Satin
Installation:	Undermount / Inset
Overall Size:	915 x 480 / 36" x 18"
Bowl Size:	480 x 400 x 205.8mm
Cut-out Size:	See Template
Tap hole:	Optional
Thickness:	1mm

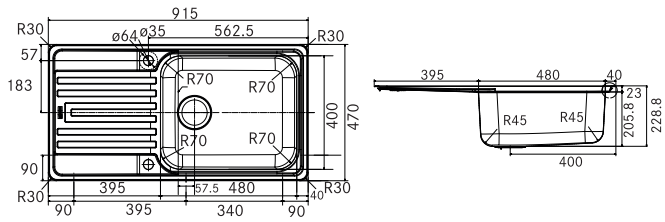

SMART



RSX 610-63 (24”x18”)
101.0721.176
Rs. 5,890/-

AISI 304

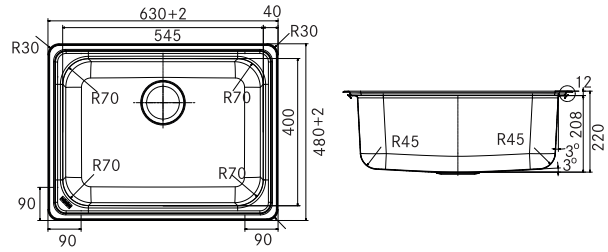

SMART



RSX 610-56 (22"x18")
101.0721.175
Rs. 5,390/-

AISI 304

Material:	Stainless Steel
Finish:	Brushed Satin
Installation:	Undermount / Inset
Overall Size:	560 x 480 / 22" x 18"
Bowl Size:	480 x 400 x 220mm
Cut-out Size:	See Template
Tap hole:	No tap hole
Thickness:	1mm

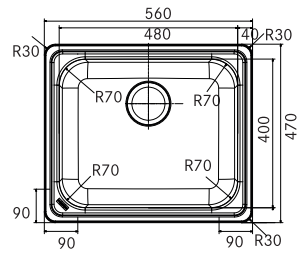

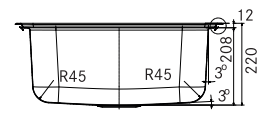

SMART



RSX 210-55 (23"x18")
127.0721.170
Rs. 5,390/-

AISI 304

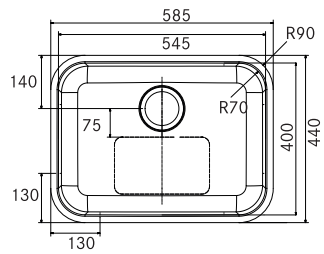

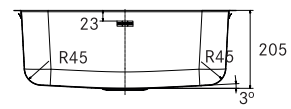

Lugano



SMART



LUX 610
101.0253.181
Rs. 8,690/-

AISI 304

Material:	Stainless Steel
Finish:	Brushed Satin
Installation:	Inset
Overall Size:	Dia 440 x 190mm
Bowl Size:	Dia 380 x 190mm
Cut-out Size:	See Template
Tap hole:	No tap hole

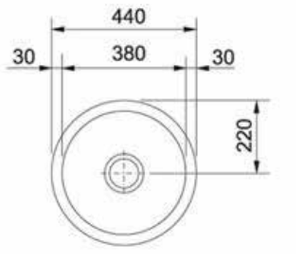


FRANKE
Spectacularly big
Maris Fragranite Bowl.
Spacious, durable, hygienic.

The Maris Fragranite Bowl is very minimalist

Our Maris bowls are not only an attraction in the kitchen, they just perfectly fit. No matter how your kitchen is furnished, with us you will find the right colour and the right model. A minimalist product for everyday use and easy maintenance.



A match with your kitchen

The Maris Fragranite bowl is the ultimate improvement to your kitchen. Our products offer modern looks, clever functions and plenty of space – they combine design and functionality. With a Maris bowl you have a product that simply fits and creates a lot of pleasure and convenience.



A perfectly finished bowl

Our bowls are beautifully designed minimalist objects that will blend into your kitchen and simply belong. With their extremely thin rim, they are among the most striking design bowls on the market. Moreover, the bowls are offered with a drain cover and hidden overflow.

Spacious, durable and hygienic

reddot winner 2022

Whether for cooking, preparing food or washing up, long-lasting and functional products are in demand in modern everyday family lives. The award-winning Maris bowl fits in ideally. It offers world-class durability. It is large and has a smooth finely textured surface, which naturally hinders the growth of bacteria and microbes.

Delightfully long-lasting

The bowl includes quartz, one of the hardest materials known to man, and is resistant to temperatures up to 280° C*. It's also resilient to impact and thermal shock, and so scratch-resistant that even knives won't leave marks on the surface.





Amazingly hygienic

What would a bowl be if it wasn't easy to clean? Our bowls are simple to wash and particularly hygienic thanks to their smooth finely textured surface, which naturally hinders the growth of bacteria and microbes.

*180° up to 30 minutes, 280° up to 10 seconds

For people who prefer a lot of space

Think big – also in terms of the bowl. Because when it comes to cooking, baking, preparing or washing up, things simply work better when you have plenty of space. Look forward to more room, more efficiency and more creativity in the kitchen.



Main benefits

- Impressive size and design
- World-class durable material
- Absolutely hygienic
- Diversity of models and colours
- Easy installation of the bowl
- Super thin rim



MARIS - With European Waste Kit

MARIS



Material:	Fragranite
Installation:	Inset
Overflow:	Hidden
Overall Size:	1160 x 500mm
Bowl 1 Size:	335 x 425 x 200mm
Bowl 2 Size:	335 x 425 x 200mm
Cut-out Size:	See Template
Tap hole:	No tap hole

Overflow
Equipped with integrated-overflow

Coffee
114.0061.662
Rs. 25,990/-

Slate Grey
114.0712.633
Rs. 25,990/-

MRG 621-116 (46"x 20")

Matte Black
114.0152.498
Rs. 26,490/-

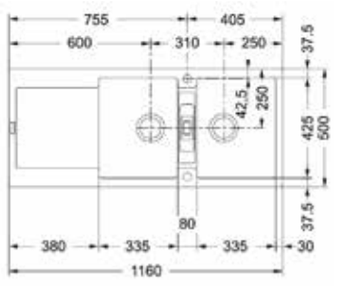

MARIS



Material:	Fragranite
Installation:	Inset
Overflow:	Hidden
Overall Size:	860 x 510mm
Bowl 1 Size:	396 x 400 x 200mm
Bowl 1 Size:	397 x 400 x 200mm
Cut-out Size:	See Template
Tap hole:	No tap hole

Overflow
Equipped with integrated-overflow

Coffee
114.0745.624
Rs. 23,490/-

Slate Grey
114.0745.625
Rs. 23,490/-

MRG 620-40 (34"x 20")

Matte Black
114.0745.623
Rs. 23,990/-

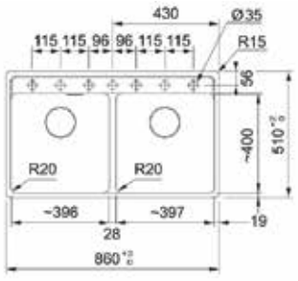

MARIS



Material:	Fragranite
Installation:	Inset
Overflow:	Hidden
Overall Size:	970 x 500
Bowl 1 Size:	350 x 425 x 200mm
Bowl 2 Size:	160 x 340 x 130mm
Cut-out Size:	See Template
Tap hole:	No tap hole

Overflow
Equipped with integrated-overflow

Matte Black
114.0745.621
Rs. 22,990/-

Coffee
114.0745.620
Rs. 22,490/-

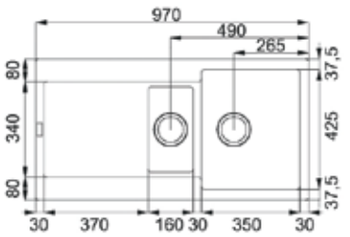

MRG 651-97 (38"x 20")

Slate Grey
114.0745.622
Rs. 22,490/-

MARIS



Material:	Fragranite
Installation:	Inset
Overflow:	Hidden
Overall Size:	970 x 500
Bowl 1 Size:	490 x 425 x 200mm
Cut-out Size:	See Template
Tap hole:	No tap hole

Overflow
Equipped with integrated-overflow

Matte Black
114.0745.618
Rs. 19,990/-

Slate Grey
114.0745.619
Rs. 19,490/-

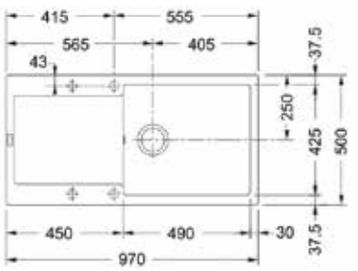

MRG 611-97 (38"x 20")

Coffee
114.0745.617
Rs. 19,490/-

MARIS



Material: Fragranite
Installation: Inset
Overflow: Hidden
Overall Size: 780 x 500mm
Bowl Size: 490 x 425 x 200mm
Cut-out Size: See Template
Tap hole: No tap hole

Coffee
114.0745.614
Rs. 18,490/-

Slate Grey
114.0745.616
Rs. 18,490/-

Overflow
Equipped with integrated-overflow

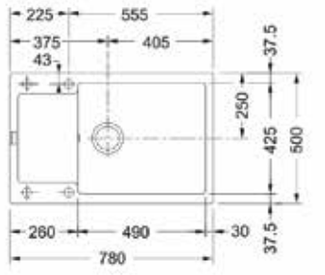

MRG 611-78 (31"x 20")

Matte Black
114.0745.615
Rs. 18,990/-

MARIS



Material: Fragranite
Installation: Inset
Overflow: Hidden
Overall Size: 760 x 510mm
Bowl Size: 721 x 400 x 200mm
Cut-out Size: See Template
Tap hole: No tap hole

Coffee
114.0745.612
Rs. 17,990/-

Slate Grey
114.0745.613
Rs. 17,990/-

Overflow
Equipped with integrated-overflow

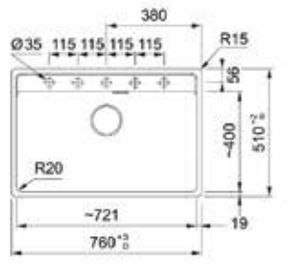

MRG 610-72 (30"x 20")

Matte Black
114.0745.611
Rs. 18,490/-

MARIS



Material: Fragranite
Installation: Inset
Overflow: Hidden
Overall Size: 560 x 510
Bowl 1 Size: 520 x 400 x 200mm
Cut-out Size: See Template
Tap hole: No tap hole

Overflow
Equipped with integrated-overflow

Coffee
114.0745.606
Rs. 15,990/-

Slate Grey
114.0745.607
Rs. 15,990/-

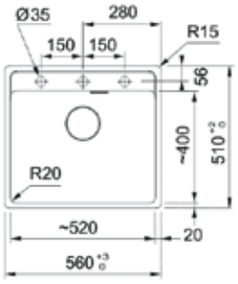

MRG 610-52 (22"x 20")

Matte Black
114.0745.605
Rs. 16,490/-

MARIS



Material: Fragranite
Installation: Inset
Overflow: Hidden
Overall Size: 660 x 440
Bowl 1 Size: 621 x 401 x 200mm
Cut-out Size: See Template

Overflow
Equipped with integrated-overflow

Coffee
114.0745.609
Rs. 15,990/-

Slate Grey
114.0745.610
Rs. 15,990/-

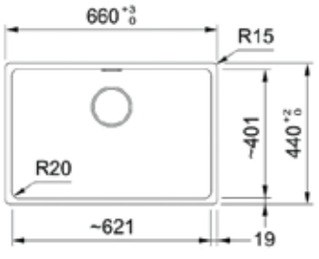

MRG 610-62 (26"x 18")

Matte Black
114.0745.608
Rs. 16,490/-

MARIS



Material:	Fragranite
Installation:	Inset
Overflow:	Hidden
Overall Size:	521 x 440
Bowl 1 Size:	520 x 400x 200mma
Cut-out Size:	See Template

Overflow
Equipped with integrated-overflow

Coffee
114.0745.603
Rs. 15,490/-

Slate Grey
114.0745.604
Rs. 15,490/-

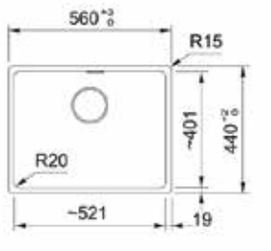

MRG 610-52 (22"x 18")

Matte Black
114.0745.602
Rs. 15,990/-

MARIS



Material:	Fragranite
Installation:	Inset
Overflow:	Hidden
Overall Size:	371 x 440
Bowl 1 Size:	370 x 400 x 200mm
Cut-out Size:	See Template

Overflow
Equipped with integrated-overflow

Coffee
114.0745.530
Rs. 12,490/-

Slate Grey
114.0745.601
Rs. 12,490/-

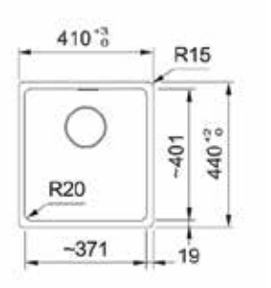

MRG 610-37 (17"x 18")

Matte Black
114.0745.529
Rs. 12,990/-

Properties

Impact proof Resistant to impact and thermal shock. Extreme temperature to 280°C.

Colour proof
The surface color will not fade over the lifetime of the product.

Scratch proof
Even knives won't scratch the surface.

Stain proof
The surface color will not stain or mark.

Easy-clean
The surface is easy to clean.

MARIS - With Indian Waste Kit

MARIS



Material:	Fragranite
Installation:	Inset
Overflow:	Hidden
Overall Size:	660 x 440
Bowl 1 Size:	620 x 400 x 200mm
Cut-out Size:	See Template

Coffee
114.0744.993
Rs. 12,490/-

Slate Grey
114.0744.994
Rs. 12,490/-

MRG 610-62 (26"x18")

Matte Black
114.0744.992
Rs. 12,990/-

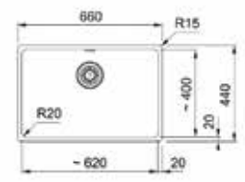

MARIS



Material:	Fragranite
Installation:	Inset
Overflow:	Hidden
Overall Size:	521 x 440
Bowl 1 Size:	520 x 400x 200mm
Cut-out Size:	See Template
Tap hole:	No tap hole

Coffee
114.0744.919
Rs. 11,990/-

Slate Grey
114.0744.920
Rs. 11,990/-

MRG 610-52 (22"x18")

Matte Black
114.0744.991
Rs. 12,490/-

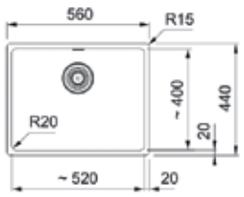

Properties

Impact proof Resistant to impact and thermal shock. Extreme temperature to 280°C.

Colour proof The surface color will not fade over the lifetime of the product.

Scratch proof Even knives won't scratch the surface.

Stain proof The surface color will not stain or mark.

Easy-clean The surface is easy to clean.

Urban



MARIS



Material:	Fragranite
Installation:	Inset
Overflow:	Hidden
Overall Size:	1160 x 500 x 220mm, R15
Bowl 1 & 2 Size:	349 x 425 x 220mm, R15
Cut-out Size:	1124 x 464mm, R15
Tap hole:	Ø 35mm

Oatmeal
114.0551.378
Rs. 27,490/-

Onyx Black
114.0551.380
Rs. 28,490/-

UBG 621-116

Stone Grey
114.0551.384
Rs. 27,490 /-

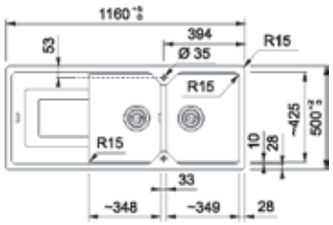

MARIS



Material:	Fragranite
Installation:	Inset
Overflow:	Hidden
Overall Size:	860 x 500 x 230mm, R15
Bowl 1 Size:	432 x 425 x 230mm, R15
Bowl 2 Size:	341 x 364 x 220mm, R15
Cut-out Size:	824 x 464mm, R15
Tap hole:	Ø 35mm

Oatmeal
114.0651.601
Rs. 26,490/-

Stone Grey
114.0651.621
Rs. 26,490/-

UBG 620-86

Onyx Black
114.0651.606
Rs. 27,490/-

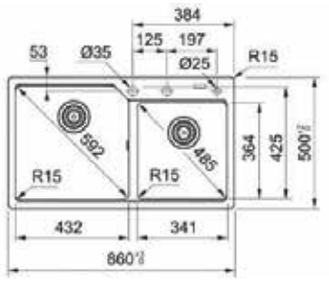

Properties

Impact proof Resistant to impact and thermal shock. Extreme temperature to 280˚C.

Colour proof The surface color will not fade over the lifetime of the product.

Scratch proof Even knives won't scratch the surface.

Stain proof The surface color will not stain or mark.

Easy-clean The surface is easy to clean.

MARIS



Material:	Fragranite
Installation:	Inset
Overflow:	Hidden
Overall Size:	1000 x 500mm x 220mm, R15
Bowl 1 Size:	350 x 425 x 220mm, R15
Bowl 2 Size:	154 x 322 x 140mm, R15
Cut-out Size:	980 x 480mm, R15
Tap hole:	Ø 35mm

Oatmeal
114.0551.437
Rs. 25,990/-

Stone Grey
114.0551.442
Rs. 25,990/-

UBG 651-100

Onyx Black
114.0551.438
Rs. 26.990/-

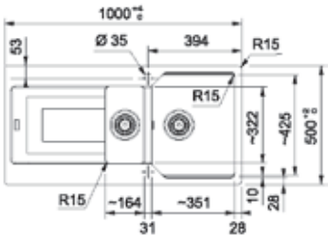

MARIS



Material:	Fragranite
Installation:	Inset
Overflow:	Hidden
Overall Size:	1000 x 500mm x 220mm, R15
Bowl Size:	490 x 425 x 220mm, R15
Cut-out Size:	964 x 464mm, R15
Tap hole:	Ø 35mm

Onyx Black
114.0651.605
Rs. 25,990 /-

Stone Grey
114.0651.610
Rs. 24,990/-

UBG 611-100

Oatmeal
114.0651.600
Rs. 24,990/-

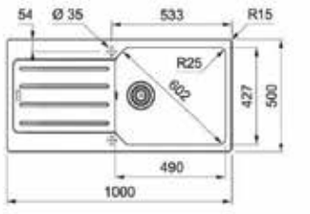

Properties

Impact proof Resistant to impact and thermal shock. Extreme temperature to 280˚C.

Colour proof The surface color will not fade over the lifetime of the product.

Scratch proof Even knives won't scratch the surface.

Stain proof The surface color will not stain or mark.

Easy-clean The surface is easy to clean.

MARIS



Material:	Fragranite
Installation:	Inset
Overflow:	Hidden
Overall Size:	860 x 500 x 220mm, R15
Bowl 1 Size:	390 x 425 x 220mm, R15
Cut-out Size:	824 x 464mm, R15
Tap hole:	Ø 35mm

Oatmeal
114.0651.599
Rs. 22,990/-

Stone Grey
114.0651.609
Rs. 22,990/-

UBG 611-86

Onyx Black
114.0651.604
Rs. 23,990 /-

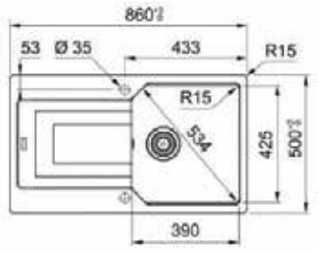

MARIS



Material:	Fragranite
Installation:	Inset
Overflow:	Hidden
Overall Size:	780 x 500mm x 200mm, R15
Bowl Size:	723 x 425 x 200mm, R15
Cut-out Size:	760 x 480mm, R15
Tap hole:	Ø 35mm

Oatmeal
114.0651.598
Rs. 21,990/-

Onyx Black
114.0651.603
Rs. 22,990/-

UBG 610-78

Stone Grey
114.0651.608
Rs. 21,990/-

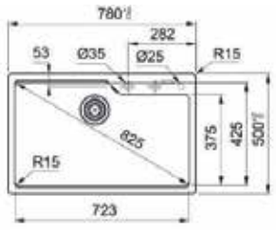

Properties

Impact proof Resistant to impact and thermal shock. Extreme temperature to 280˚C.

Colour proof The surface color will not fade over the lifetime of the product.

Scratch proof Even knives won't scratch the surface.

Stain proof The surface color will not stain or mark.

Easy-clean The surface is easy to clean.

MARIS



Material:	Fragranite
Installation:	Inset
Overflow:	Hidden
Overall Size:	560 x 500 x 230mm, R15
Bowl 1 Size:	503 x 425 x 230mm, R15
Cut-out Size:	524 x 464mm, R15
Tap hole:	Ø 35mm

Oatmeal
114.0651.597
Rs. 20,990/-

Stone Grey
114.0651.607
Rs. 20,990/-

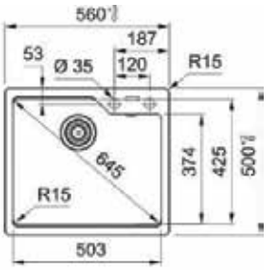

UBG 610-56

Onyx Black
114.0651.602
Rs. 21,990 /-



Properties

Impact proof Resistant to impact and thermal shock. Extreme temperature to 280˚C.

Colour proof The surface color will not fade over the lifetime of the product.

Scratch proof Even knives won't scratch the surface.

Stain proof The surface color will not stain or mark.

Easy-clean The surface is easy to clean.

Rondel



MARIS



Material:	Fragranite
Installation:	Inset
Overflow:	Hidden
Overall Size:	560 x 500 x 230mm, R15
Bowl 1 Size:	503 x 425 x 230mm, R15
Cut-out Size:	524 x 464mm, R15
Tap hole:	Ø 35mm

Black
114.0686.847
Rs. 17,990 /-

Oatmeal
114.0686.850
Rs. 17,990/-

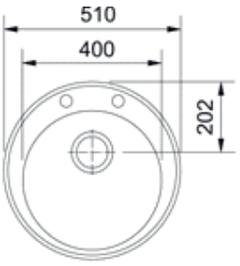

RONDEL ROG 610-41

Stone Grey
114.0686.848
Rs. 17,990/-

Tectonite®

PATENTED BY FRANKE



SMART



Material:	Tectonite
Installation:	Inset
Overflow:	Hidden
Overall Size:	1190 x 500 / 46" x 20"
Bowl 1 Size:	350 x 410 x 200mm, R15
Bowl 2 Size:	350 x 350 x 150mm, R15
Cut-out Size:	See Template
Tap hole:	Ø 35mm

Urban Grey
143.0738.839
Rs. 23,490/-

Carbon Black
114.0253.281
Rs. 23,990/-

Coffee
114.0269.790
Rs. 23,490/-

Tectonite 621 (46" x 20")

Polar White
143.0738.838
Rs. 23,490/-

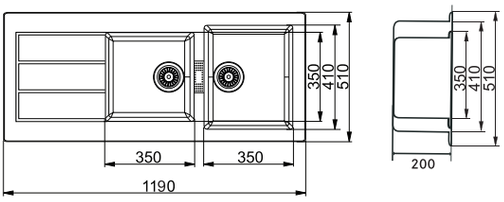

SMART



Material:	Tectonite
Installation:	Inset
Overflow:	Hidden
Overall Size:	1000 x 500 / 40" x 20"
Bowl 1 Size:	350 x 410 x 200mm, R15
Bowl 2 Size:	160 x 350 x 150mm, R15
Cut-out Size:	See Template
Tap hole:	Ø 35mm

Polar White
143.0738.833
Rs. 19,490/-

Carbon Black
114.0253.160
Rs. 19,990/-

Tectonite 651 (40" x 20")

Urban Grey
143.0738.834
Rs. 19,490/-

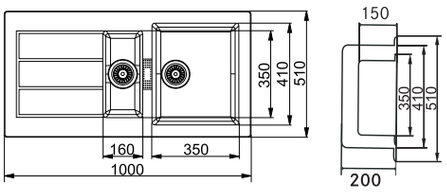

SMART



Material:	Tectonite
Installation:	Inset
Overflow:	Hidden
Overall Size:	1000 x 500 / 40" x 20"
Bowl 1 Size:	450 x 410 x 200mm, R15
Cut-out Size:	See Template
Tap hole:	Ø 35mm

Polar White
143.0738.835
Rs. 17,490/-

Urban Grey
143.0738.836
Rs. 17,490/-

Carbon Black
114.0253.151
Rs. 17,990/-

Tectonite 611 (40" x 20")

Coffee
143.0738.837
Rs. 17,490/-

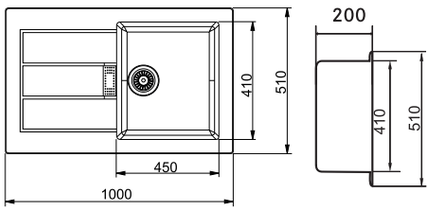

SMART



Material:	Tectonite
Installation:	Inset
Overflow:	Hidden
Overall Size:	560 x 530 / 22" x 20"
Bowl 1 Size:	490 x 370 x 200mm, R15
Cut-out Size:	See Template
Tap hole:	Ø 35mm

Polar White
143.0738.852
Rs. 12,990/-

Urban Grey
143.0738.853
Rs. 12,990/-

Tectonite 610 (22" x 20")

Carbon Black
114.0279.873
Rs. 13,490/-

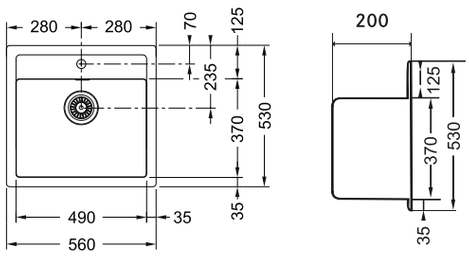



Adrian

TRADITIONAL SERIES-
EUROPEAN SATIN FINISH



SMART



Material:	Stainless Steel
Installation:	Inset
Finish:	Brushed Satin
Overflow:	Hidden
Overall Size:	1160 x 510 / 46" x 20"
Bowl Size:	2*350 x 420 x 180mm
Cut-out Size:	See Template
Tap hole:	Optional
Thickness:	1mm

ADRIAN 621 Trendy (46" x 20") / AYX 621-116-18 3 1/2" WWK REV WOF NTH

101.0721.071

Rs. 14,990/-

AISI 304

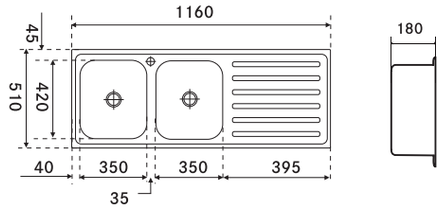

SMART



Material:	Stainless Steel
Installation:	Inset
Finish:	Brushed Satin
Overflow:	Hidden
Overall Size:	915 x 510 / 36" x 20"
Bowl Size:	450 x 420 x 200mm
Cut-out Size:	See Template
Tap hole:	Optional
Thickness:	1mm

ADRIAN 611 Omni (36" x 20") / AYX 611-90-20 3 1/2" WWK REV WOF

101.0721.072

Rs. 9,990/-

AISI 304

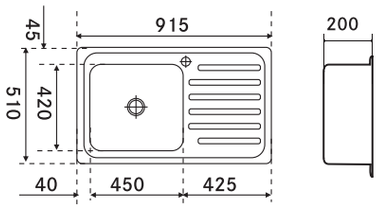

SMART



Material:	Stainless Steel
Installation:	Inset
Finish:	Brushed Satin
Overall Size:	1479 x 504 / 59" x 20"
Bowl Size:	2*450 x 420 x 200mm
Cut-out Size:	See Template
Tap hole:	Optional
Thickness:	1mm

621 X Omni (59" x 20") / OMX 621-147-20 3 1/2"
WWK REV NOF

101.0721.073

Rs. 16,990/-

AISI 304

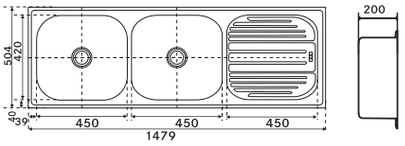

SMART



Material:	Stainless Steel
Installation:	Inset
Finish:	Brushed Satin
Overall Size:	1379 x 504 / 55" x 20"
Bowl Size:	450 x 420 x 200mm 350 x 420 x 180mm
Cut-out Size:	See Template
Tap hole:	Optional
Thickness:	1mm

621 CX Omni (55" x 20") / OMX 621-137-20 3 1/2"
WWK REV NOF

101.0721.074

Rs. 13,890/-

AISI 304

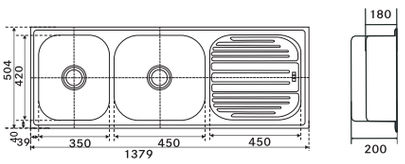

SMART



Material:	Stainless Steel
Installation:	Inset
Finish:	Brushed Satin
Overall Size:	1179 x 504 / 47" x 20"
Bowl Size:	2*350 x 420 x 180mm
Cut-out Size:	See Template
Tap hole:	Optional
Thickness:	1mm

621 X Trendy (47" x 20") / TRX 621 3 1/2"
WWK REV NOF

101.0721.075

Rs. 11,890/-

AISI 304

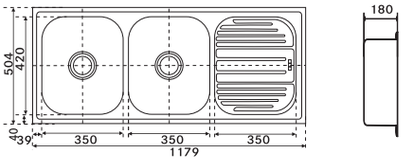

SMART



Material:	Stainless Steel
Installation:	Inset
Finish:	Brushed Satin
Overall Size:	1004 x 504 / 40" x 20"
Bowl Size:	350 x 420 x 180mm 170 x 330 x 130mm
Cut-out Size:	See Template
Tap hole:	Optional
Thickness:	1mm

651 Trendy (40" x 20") / TRX 651 3 1/2"
WWK REV NOF

101.0721.076

Rs. 15,990/-

AISI 304

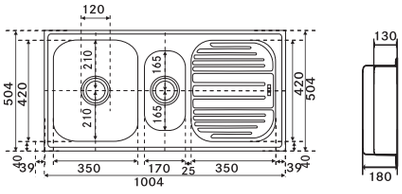

SMART



Material:	Stainless Steel
Installation:	Inset
Finish:	Brushed Satin
Overall Size:	1204 x 504 / 48" x 20"
Bowl Size:	2*550 x 420 x 220mm
Cut-out Size:	See Template
Tap hole:	Optional
Thickness:	1mm

620 X Grand (48" x 20") / GRX 620-120-22 3 1/2" WWK NOF

101.0721.077

Rs. 14,790/-

AISI 304

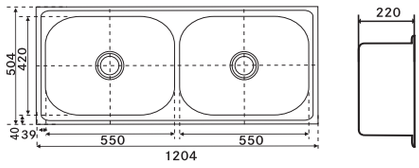

SMART



Material:	Stainless Steel
Installation:	Inset
Finish:	Brushed Satin
Overall Size:	1004 x 504 / 40" x 20"
Bowl Size:	2*450 x 420 x 200mm
Cut-out Size:	See Template
Tap hole:	Optional
Thickness:	1mm

620 X Omni (40" x 20") / OMX 620-100-20 3 1/2" WWK NOF

101.0721.078

Rs. 12,190/-

AISI 304

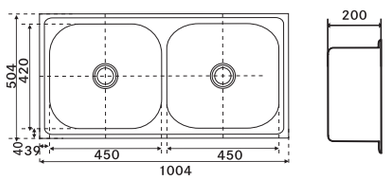

SMART



Material:	Stainless Steel
Installation:	Inset
Finish:	Brushed Satin
Overall Size:	904 x 504 / 36" x 20"
Bowl Size:	450 x 420 x 200mm 350 x 420 x 180mm
Cut-out Size:	See Template
Tap hole:	Optional
Thickness:	1mm

620 X Omni (36" x 20") / OMX 620-90-20 3 1/2" WWK NOF

101.0721.079

Rs. 10,590/-

AISI 304

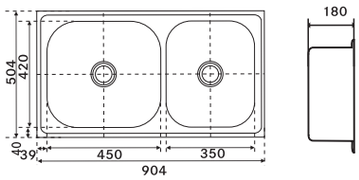

SMART



Material:	Stainless Steel
Installation:	Inset
Finish:	Brushed Satin
Overall Size:	804 x 504 / 30" x 20"
Bowl Size:	2*350 x 420 x 180mm
Cut-out Size:	See Template
Tap hole:	Optional
Thickness:	1mm

620 X Trendy (32" x 20") / TRX 620 3 1/2" WWK NOF

101.0721.080

Rs. 9,390/-

AISI 304

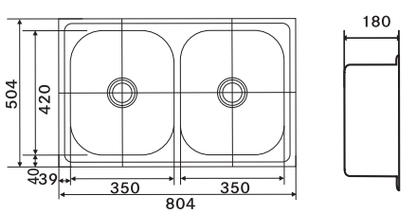

SMART



Material:	Stainless Steel
Installation:	Inset
Finish:	Brushed Satin
Overall Size:	1104 x 504 / 44" x 20"
Bowl Size:	550 x 420 x 220mm
Cut-out Size:	See Template
Tap hole:	Optional
Thickness:	1mm

611 X Grand (44" x 20") / GRX 611-110-20 3 1/2" WWK REV NOF

101.0721.091

Rs. 9,990/-

AISI 304

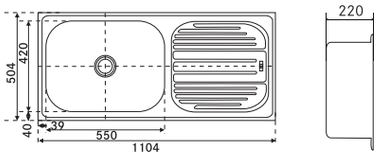

SMART



Material:	Stainless Steel
Installation:	Inset
Finish:	Brushed Satin
Overall Size:	1004 x 504 / 40" x 20"
Bowl Size:	450 x 420 x 200mm
Cut-out Size:	See Template
Tap hole:	Optional
Thickness:	1mm

611 X Omni (40" x 20") / OMX 611-100-20 3 1/2" WWK REV NOF

101.0721.092

Rs. 8,590/-

AISI 304

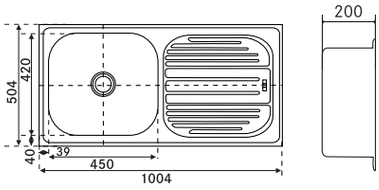

SMART



Material:	Stainless Steel
Installation:	Inset
Finish:	Brushed Satin
Overall Size:	904 x 504 / 36" x 20"
Bowl Size:	450 x 420 x 200mm
Cut-out Size:	See Template
Tap hole:	Optional
Thickness:	1mm

611 X Omni (36" x 20") / OMX 611-90-20 3 1/2" WWK REV NOF

101.0721.093

Rs. 7,890/-

AISI 304

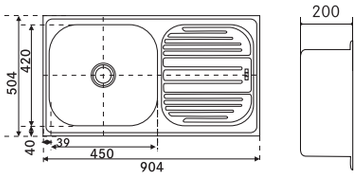

SMART



Material:	Stainless Steel
Installation:	Inset
Finish:	Brushed Satin
Overall Size:	804 x 504 / 32" x 20"
Bowl Size:	350 x 420 x 180mm
Cut-out Size:	See Template
Tap hole:	Optional
Thickness:	1mm

611 X Trendy (32" x 20") / TRX 611 3 1/2" WWK REV NOF

101.0721.094

Rs. 7,290/-

AISI 304

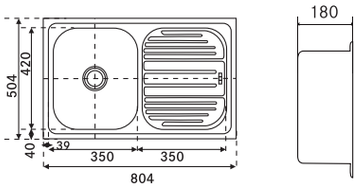

SMART



Material:	Stainless Steel
Installation:	Inset
Finish:	Brushed Satin
Overall Size:	600 x 470 / 24" x 18"
Bowl Size:	550 x 420 x 220mm
Cut-out Size:	See Template
Tap hole:	No tap hole
Thickness:	1mm

610 X Grand (24" x 18") / GRX 610-60 3 1/2"
WWK NOF ND

101.0721.095

Rs. 5,590/-

AISI 304

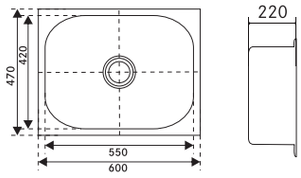

SMART



Material:	Stainless Steel
Installation:	Inset
Finish:	Brushed Satin
Overall Size:	540 x 470 / 21" x 18"
Bowl Size:	480 x 410 x 200mm
Cut-out Size:	See Template
Tap hole:	No tap hole
Thickness:	1mm

610 X Insti (21" x 18") / ISX 610 3 1/2"
WWK NOF ND

101.0721.096

Rs. 4,990/-

AISI 304

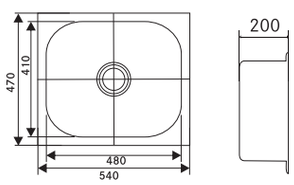

SMART



Material:	Stainless Steel
Installation:	Inset
Finish:	Brushed Satin
Overall Size:	500 x 430 / 20" x 17"
Bowl Size:	420 x 350 x 180mm
Cut-out Size:	See Template
Tap hole:	No tap hole
Thickness:	1mm

610 X Trendy (20" x 17")

101.0721.097

Rs. 4,390/-

AISI 304

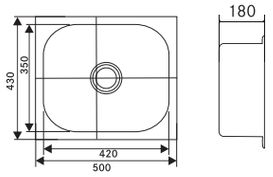

SMART



Material:	Stainless Steel
Installation:	Inset
Finish:	Brushed Satin
Overall Size:	470 x 400 / 19" x 16"
Bowl Size:	420 x 350 x 180mm
Cut-out Size:	See Template
Tap hole:	No tap hole
Thickness:	1mm

610 X Trendy (19" x 16") / TRX 610 3 1/2" WWK NOF

101.0721.098

Rs. 4,090/-

AISI 304

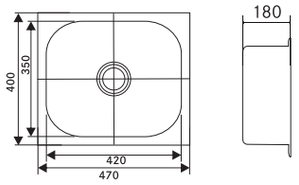

Taps

90	Icon
93	Eos Neo
94	Lina
98	Atlas
101	Novara
108	Waste Disposer





Taps Overview

Taps

MYTHOS


Mythos Swivel Side HP SS


Icon Pull Out Shower Side HP CHR


Centinox Swivel Side HP SS


Centinox Swivel Side HP Black


Pescara Slide-in Chrome


Pescara Slide-in Matte Black


Icon Pull Out Shower Side HP MB


Icon Semi-Pro Side HP MB


Atlas Neo


Atlas Soap Dispenser

MARIS


Eos Neo Pull Down Spray HP SS


Eos Neo Swivel Side HP SS


Lina XL swivel side HP


Orbit Swivel Top HP CHR


Atlas Neo


Active L Swivel Spout


Lina Semi Pro Dual Jet HP CHR/BK


Urban swivel U-spout side HP MB

SMART


Eos Neo Swivel


Lina XL swivel side HP Matte Black


Lina L Swivel Side HP MB


Lina Colore


Novara Plus Spout Top ON


Novara Plus Spray Top HP ON


Vega Swivel (Spout Side HP CH)

Waste Disposers

MYTHOS



TE-1.25 HP

MARIS



WDJ-0.5 HP

SMART



TE-0.75 HP

Taps worth talking about.



From satin nickel to polished chrome, from classic style to modern design, from brass to stainless steel.
With top material, extraordinary design, high quality components, and exacting manufacturing processes, Franke tap range meets every need in every kitchen.



Design

Franke's line of kitchen taps perfectly captures all the elements of today's design choices – traditional, transitional and contemporary. With everything from top flight European models with a sleek minimalist line, to sumptuous classic models that are the centerpiece to any kitchen, the addition of a Franke tap can reinvigorate an existing kitchen or make a statement all its own in a fresh design.

Manufacturing

Outstanding design and quality components come together beautifully during the Franke manufacturing process. Strict adherence to Franke manufacturing standards in forming, finishing and final assembly achieve the exceptional quality and durability that makes a Franke tap one of the most desired additions to a kitchen.





Hygiene

Superior materials with corrosion resistant and easy-cleaning features guarantee that no harmful materials enter the taps'flow of water.



Durability

Scratch and acid resistant features of high quality SUS304 stainless steel ensures our tap have a much longer lifecycle.



Functionality

Ceramic cartridges provide uniform temperature and water flow transmissions, as well as superior water-saving capabilities.



Design Award

Thanks to its outstanding quality and cutting-edge design, many of Franke taps received awards for innovation and design.

Icon



MYTHOS



Icon Pull Out Shower Side HP MB

Matte Black
115.0625.190
Rs. 64,990/-

Type:	Pull Out Spray Tap
Material:	Brass
Surface Treatment:	Black Matte
Spout Reach:	237mm
Outlet Height:	260mm (Tap Base to Outlet)
Tap Height:	355mm (Leading Base to Tap Top)
Base Diameter:	Ø 48mm
Type of aerator:	Laminar

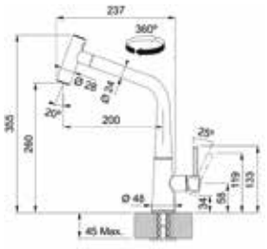

MYTHOS



Icon Semi-Pro Side HP MB

Matte Black
115.0690.598
Rs. 59,990/-

Type:	Pull Out Spray Tap
Material:	Brass
Surface Treatment:	Black Matte
Spout Reach:	225mm
Outlet Height:	189mm (Tap Base to Outlet)
Tap Height:	456mm (Leading Base to Tap Top)
Base Diameter:	Ø 48mm
Type of aerator:	Laminar

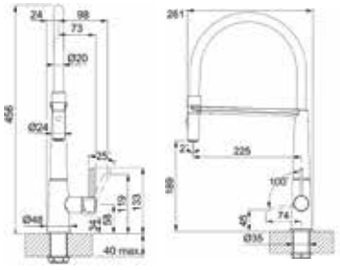

MYTHOS



Icon Pull Out Shower Side HP CHR

Chrome
115.0625.188
Rs. 54,990/-

Type:	Pull Out Spray Tap
Material:	Brass
Surface Treatment:	Chrome
Spout Reach:	237mm
Outlet Height:	260mm (Tap Base to Outlet)
Tap Height:	355mm (Leading Base to Tap Top)
Base Diameter:	Ø 48mm
Type of aerator:	Laminar

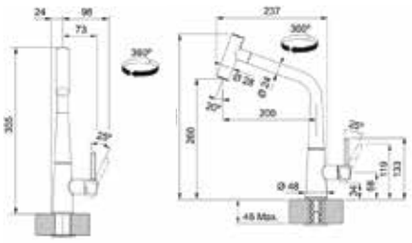

Eos Neo



MARIS



Eos Neo Pull Down Spray HP SS

Gold
115.0681.244
Rs. 31,990/-

Type:	Pull-out Spray Tap
Material:	Stainless Steel 304
Surface Treatment:	Stainless Steel
Spout Reach:	231mm
Outlet Height:	211mm (Tap Base to Outlet)
Tap Height:	433mm (Leading Base to Tap Top)
Base Diameter:	Ø 45mm
Type of aerator:	Laminar

Antracite
115.0628.256
Rs. 31,990/-

Stainless Steel
115.0695.384
Rs. 23,990/-

Copper
115.0628.254
Rs. 31,990/-

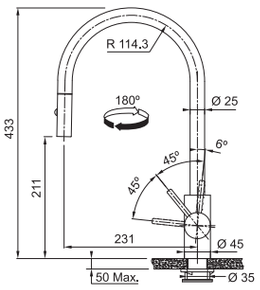

MARIS



Eos Neo Swivel Side HP SS

Stainless Steel
115.0695.383
Rs. 16,990/-

Type:	J - Spout Tap
Material:	Stainless Steel 304
Surface Treatment:	Stainless Steel
Spout Reach:	230mm
Outlet Height:	211mm (Tap Base to Outlet)
Tap Height:	433mm (Leading Base to Tap Top)
Base Diameter:	Ø 45mm
Type of aerator:	Laminar

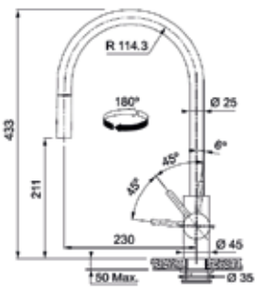

SMART



Eos Neo Swivel

Industrial Black
115.0613.590
Rs. 22,990/-

Type:	Swivel Spout Tap
Material:	Stainless Steel
Surface Treatment:	Industrial Black
Spout Reach:	229mm
Outlet Height:	238mm (Tap Base to Outlet)
Tap Height:	387mm (Leading Base to Tap Top)
Base Diameter:	Ø 45mm
Type of aerator:	Laminar

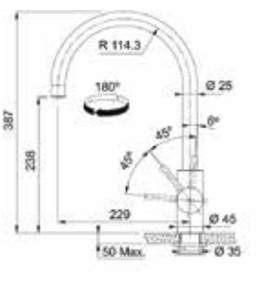

Franke Lina Taps Range

Flexibility and function, made affordable



A perfect match for every need

Designed with balanced proportions, a high spout for convenience, and quality materials such as high-performance aerators and durable nylon hoses, the Lina taps range combines style and function seamlessly.
A smart choice for the heart of the home.



Wide Range of Choices

Seven models (J, L, U spout shapes and Semi-Pro) in nine colours, including Fragranite, ensuring a perfect match with various Franke sinks.

Balanced Design

Proportional and adaptable aesthetics to complement modern kitchen trends.

Quality at an Affordable Price

Equipped with high-performance aerators for excellent water flow, reliable 35mm cartridges, and durable nylon spray hoses.

Convenient High Spouts

Provides extra space for filling large pots, making kitchen tasks easier.



Magnetic Holder on Semi-Pro

Smart design for easy use, offering professional functionality even at home.



Durable One-Piece Handle Design

Exceptional durability, easy cleaning, and a smooth look, the one-piece handle design helps to strengthen the integrity and ultimately extend the lifespan of your tap.





SEMI-PRO
Chrome and Matte Black



U-SPOUT SHAPE
Chrome and Matte Black



J-SPOUT SHAPE
Chrome, Stone Grey, Onyx, Matte Black, Polar White, Coffee, Oatmeal and Oyster



L-SPOUT SHAPE
Chrome, Stone Grey, Slate Grey, Onyx, Matte Black, Polar White, Coffee, Oatmeal and Oyster

MARIS



Lina Semi Pro Dual Jet HP CHR/BK

Chrome
115.0626.085
Rs. 16,990/-

Type:	Pull Out Spray Tap
Material:	Brass
Surface Treatment:	Chrome / Black
Spout Reach:	205mm
Outlet Height:	140mm (Tap Base to Outlet)
Tap Height:	410mm (Leading Base to Tap Top)
Base Diameter:	Ø 43mm
Type of aerator:	Laminar

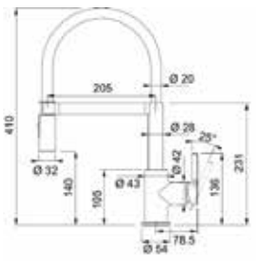

SMART



Lina Colore

Black
115.0626.055
Rs. 16,990/-

Type:	Goose Neck
Material:	Brass
Surface Treatment:	Onyx
Spout Reach:	215mm
Outlet Height:	185mm (Tap Base to Outlet)
Tap Height:	360mm (Leading Base to Tap Top)
Base Diameter:	Ø 43mm
Type of aerator:	Laminar

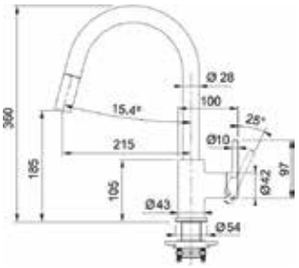

SMART



Lina L Swivel Side HP MB

Matte Black
115.0693.393
Rs. 15,990/-

Type:	L Type Spout
Material:	Brass
Surface Treatment:	Black Matte
Spout Reach:	257mm
Outlet Height:	254mm (Tap Base to Outlet)
Tap Height:	284mm (Leading Base to Tap Top)
Base Diameter:	Ø 54mm
Type of aerator:	Laminar

Chrome
115.0693.230
Rs. 14,990/-

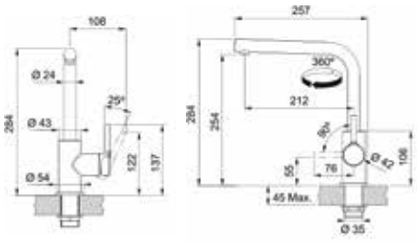

SMART



Type: Swivel Spout Tap
Material: Brass
Surface Treatment: Black Matte
Spout Reach: 220mm
Outlet Height: 220mm
(Tap Base to Outlet)
Tap Height: 350mm
(Leading Base to Tap Top)
Base Diameter: Ø 54mm
Type of aerator: Laminar

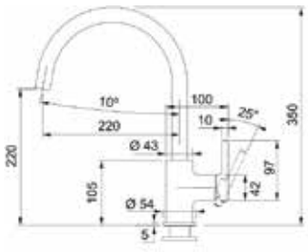

Lina XL swivel side HP Matte Black

Matte Black
115.0626.019
Rs. 11,990/-

MARIS



Type: Swivel Spout Tap
Material: Brass
Surface Treatment: Chrome
Spout Reach: 229mm
Outlet Height: 238mm
(Tap Base to Outlet)
Tap Height: 387mm
(Leading Base to Tap Top)
Base Diameter: Ø 45mm
Type of aerator: Laminar

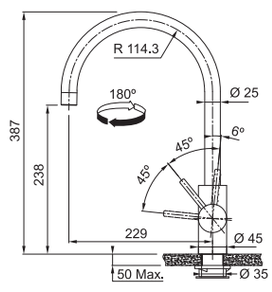

Lina XL swivel side HP

Chrome
115.0695.409
Rs. 9,790/-

Atlas



MYTHOS



Type:	L Type Spout - Pull Out
Material:	Stainless Steel
Surface Treatment:	Antracite
Spout Reach:	225mm
Outlet Height:	270mm (Tap Base to Outlet)
Tap Height:	297mm (Leading Base to Tap Top)
Base Diameter:	Ø 45mm
Type of aerator:	Laminar

Copper
115.0628.208
Rs. 38,990/-

Gold
115.0681.242
Rs. 38,990 /-

Industrial Black
115.0550.427
Rs. 36,990/-

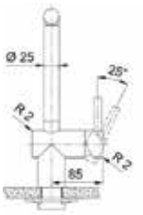

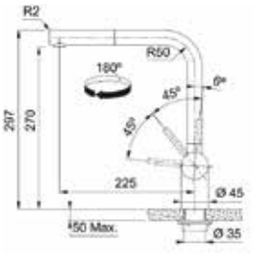

Atlas Neo

Antracite
115.0628.210
Rs. 38,990/-

MARIS



Type:	L Type Spout
Material:	Stainless Steel
Surface Treatment:	Antracite
Spout Reach:	225mm
Outlet Height:	269mm (Tap Base to Outlet)
Tap Height:	297mm (Leading Base to Tap Top)
Base Diameter:	Ø 45mm
Type of aerator:	Laminar

Copper
115.0628.204
Rs. 34,990/-

Gold
115.0681.241
Rs. 34,990/-

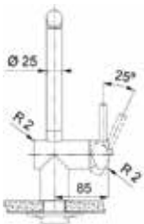



Atlas Neo

Antracite
115.0628.207
Rs. 34,990/-

MYTHOS



Type: Dispenser
Material: Stainless Steel
Surface Treatment: Gold
Spout Reach: 89mm
Outlet Height: 80mm (Tap Base to Outlet)
Tap Height: 72mm (Leading Base to Tap Top)
Base Diameter: Ø 50mm

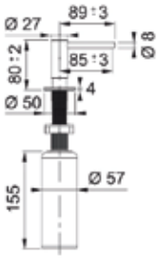

Atlas Soap Dispenser

Gold
112.0717.105
Rs. 9,490/-

Copper
112.0625.486
Rs. 9,490/-

Antracite
112.0717.103
Rs. 9,490/-

Novara



SMART



Novara Plus
Spout Top ON

Black
115.0649.636
Rs. 6,490/-

Type:	Spout Spray Tap
Material:	Brass
Surface Treatment:	Onyx
Spout Reach:	251mm
Outlet Height:	158mm (Tap Base to Outlet)
Tap Height:	184mm (Leading Base to Tap Top)
Base Diameter:	Ø 50mm
Type of aerator:	Honeycomb

Chrome
115.0638.303
Rs. 5,790/-

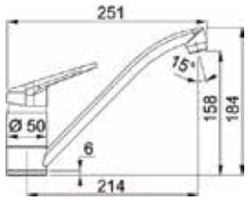

SMART



Novara Plus
Spray Top HP ON

Black
115.0649.637
Rs. 10,690/-

Type:	Pull-out Nozzle Tap
Material:	Brass
Surface Treatment:	Onyx
Spout Reach:	197mm
Outlet Height:	123mm (Tap Base to Outlet)
Tap Height:	177mm (Leading Base to Tap Top)
Base Diameter:	Ø 50mm
Type of aerator:	Honeycomb

Chrome
115.0638.302
Rs. 10,590/-

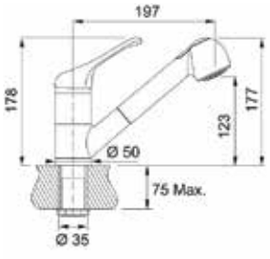

unit in mm

MYTHOS



Centinox Swivel Side HP Black

Matte Black
115.0547.855
Rs. 51,990/-

Type:	L Type Spout
Material:	Brass
Surface Treatment:	Black Matte
Spout Reach:	240mm
Outlet Height:	259.9mm (Tap Base to Outlet)
Tap Height:	500mm (Leading Base to Tap Top)
Base Diameter:	Ø 50mm
Type of aerator:	Honeycomb

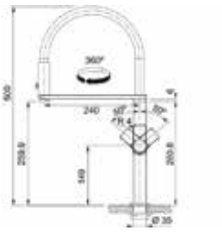

MYTHOS



Centinox Swivel Side HP SS

Chrome
115.0547.854
Rs. 49,990/-

Type:	L Type Spout
Material:	Brass
Surface Treatment:	Chrome
Spout Reach:	240mm
Outlet Height:	264.6mm (Tap Base to Outlet)
Tap Height:	281.8mm (Leading Base to Tap Top)
Base Diameter:	Ø 50mm
Type of aerator:	Laminar

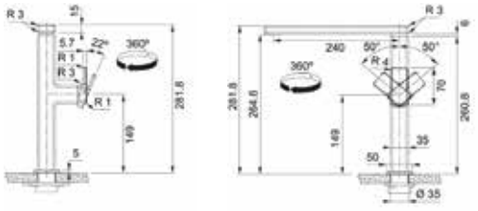

MYTHOS



Type: Goose Neck Pull Out
Material: Brass
Surface Treatment: Chrome
Spout Reach: 233mm
Outlet Height: 194mm
(Tap Base to Outlet)
Tap Height: 435mm
(Leading Base to Tap Top)
Base Diameter: Ø 46mm
Type of aerator: Laminar





Pescara Slide-in

Chrome
115.0538.940
Rs. 40,990/-

MYTHOS



Type: Goose Neck Pull Out
Material: Brass
Surface Treatment: Black Matte
Spout Reach: 233mm
Outlet Height: 194mm
(Tap Base to Outlet)
Tap Height: 435mm
(Leading Base to Tap Top)
Base Diameter: Ø 46mm
Type of aerator: Laminar



Pescara Slide-in

Matte Black
115.0575.968
Rs. 45,590/-

MARIS



Type:	Swivel Spout Tap
Material:	Brass
Surface Treatment:	Black Matte
Spout Reach:	246mm
Outlet Height:	250mm (Tap Base to Outlet)
Tap Height:	308mm (Leading Base to Tap Top)
Base Diameter:	Ø 50mm
Type of aerator:	Laminar

Chrome
115.0595.062
Rs. 21,990/-

Coffee
115.0595.065
Rs. 20,990/-

Stone Grey
115.0595.069
Rs. 20,990/-

Urban swivel U-spout side HP MB

Matte Black
115.0627.524
Rs. 21,990/-

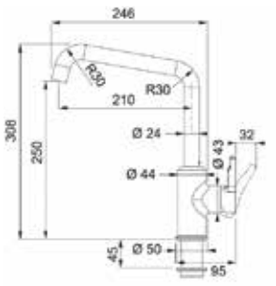

SMART



Type:	Spout Side HP
Material:	Brass
Surface Treatment:	Chrome
Spout Reach:	363mm
Outlet Height:	216mm (Tap Base to Outlet)
Tap Height:	258mm (Leading Base to Tap Top)
Base Diameter:	Ø 35mm
Type of aerator:	Honeycomb

Vega Swivel (Spout Side HP CH)

Chrome
115.0643.396
Rs. 7,890/-

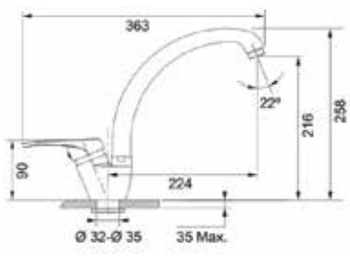

unit in mm

MARIS



Type: Swivel Spout Tap
Material: Brass
Surface Treatment: Chrome
Spout Reach: 220mm
Outlet Height: 281mm
(Tap Base to Outlet)
Tap Height: 312mm
(Leading Base to Tap Top)
Base Diameter: Ø 50mm
Type of aerator: Laminar

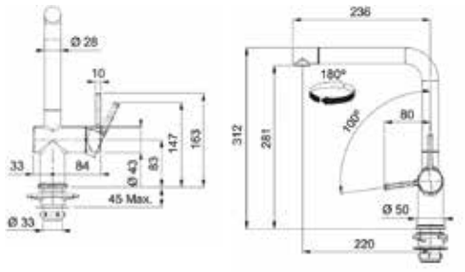

Active L Swivel Spout

Chrome
115.0653.298
Rs. 32,990/-

MARIS



Type: Swivel Spout Tap
Material: Brass
Surface Treatment: Chrome
Spout Reach: 225mm
Outlet Height: 172.5mm
(Tap Base to Outlet)
Tap Height: 210.5mm
(Leading Base to Tap Top)
Base Diameter: Ø 46mm
Type of aerator: Laminar

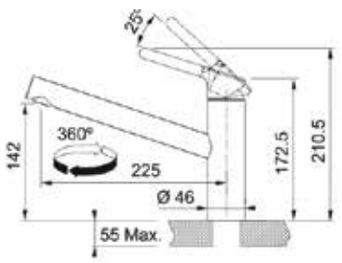

Orbit Swivel Top HP CHR

Chrome
115.0623.054
Rs. 13,990/-

MYTHOS



Mythos Swivel Side HP SS

Type:	L Type Spout
Material:	Stainless Steel
Surface Treatment:	Stainless Steel
Spout Reach:	227mm
Outlet Height:	298mm (Tap Base to Outlet)
Tap Height:	317mm (Leading Base to Tap Top)
Base Diameter:	Ø 40mm
Type of aerator:	Laminar

Stainless Steel
115.0547.852
Rs. 47,990/-

Industrial Black
115.0550.441
Rs. 49,990/-

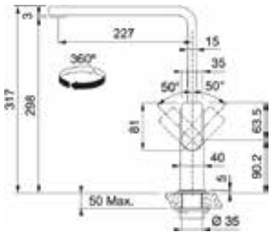

Elite Slimline Food Waste Disposers

Cook like a chef, grind like a master



Clean up after mealtimes as skillfully as you prepare them thanks to the new Franke Elite Slimline range of food waste disposers. Each is designed to be a daily family assistant, helping to manage food waste easily, reduce risk of germs and odours, and offer a more sustainable approach to everyday kitchen life.





A powerful performance

Thanks to innovative Twist Force technology that offers exceptional grinding power, you can expect fast and efficient results without jamming. A hygiene safeguard also fights against the growth of bacteria and unpleasant odours with its antimicrobial protection.

Details that deliver

Each waste disposer features a high-flow splash guard ensuring the grinding chamber is left clean, Sound Soft Technology for noise reduction, and a strong Magnetic Rim on selected models to attract kitchen utensils and other miscellaneous metal objects.



Elegance under the sink

Thanks to a 3-Bolt Mounting System that makes it compatible with all Franke sinks and bowls that feature a 3 ½" waste hole, and an elegant-shelled body which is designed to save maximum space underneath the sink, each Elite Slimline Waste Disposer is a refreshing piece of Franke innovation that is a welcome addition to any kitchen.







Torque Talk

Permanent magnet motor

Clocking in at 2,700-2,800RPM, the high speed and torque (twisting power) produced by the permanent magnet motor of the Turbo Elite series food waste disposer is almost twice as fast as standard induction motor units (1,400RPM), eliminating any potential jams.

Torque master grinding system

Utilizing balanced turntables, armatures, and corrosion-proof components, this system provides a quieter operation, less vibration, a longer lifetime, and faster grinding of food waste – which means less time spent at the sink.



Here to Stay

3-bolt mount system

Cut down the time needed to get your Turbo Elite series food waste disposer up and running with Franke's new 3-bolt mount system. Requiring only a screwdriver, the system makes for fast, easy and economical installation.

Corrosion resistance

By utilizing superior polyamide for hoppers, a synthetic polymer for drain housings, and stainless steel grinding components for all models, Franke's food waste disposers are uniquely protected against the risk of corrosion, allowing for a longer service life.



Magnetic Magic

Energy saving

Requiring less electricity than induction motors, Franke's permanent magnet motor also saves on water thanks to its faster grinding speed.

Less is more

The permanent magnet motor maintains the same power output as an induction motor, while its smaller footprint saves space under the sink and makes for easier installation.



Clean Slate

Bio Shield

Franke's food waste disposers feature Bio Shield anti-microbial agents permanently molded into their internal "wet" components to guard against odor-causing bacteria growth.

Removeable splashguards

The removeable splashguards make it easy to clean or replace – a feature that is often lacking in other brands. Users can also remove the splashguard to quickly dispose of large batches of food waste.

MYTHOS



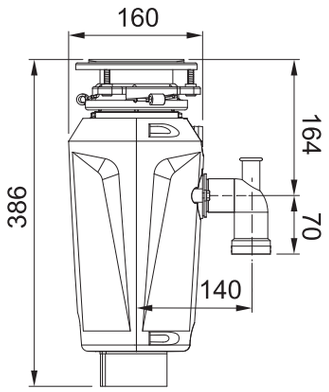

TE-1.25 HP

134.0721.728

Rs. 27,590/-

Product Features:

- 1400ml large capacity can process more food waste at once
- Stainless steel grinding system and components ensure powerful and stable grinding
- 1.25 Horsepower Dura-Drive DC motor provides strong torque output and high speed, eliminating potential jams
- Compact design and light weight save space under the sink with easier installation
- Overload function & blade-free design guarantee safe of use
- Air switch for safely control and easy installation
- 3 bolts all-metal mounting system for easy installation and stable performance
- Sound insulation system make it operate quieter
- Removable splashguard for easy cleaning and replacement

Technical Data:

Motor:	DC
Motor Speed:	2800rpm/min
Noise Level:	≤67db
Capacity:	1400ML
Voltage:	220=240V; 50/60Hz
Current:	3.25A
HP:	1.25 HP
Motor Input Power:	550W
Grinding System material:	SS
Type of feed:	Continuous
On/Off switch:	Air switch
Swivel plate:	SS
Dishwasher Drain Connection:	Yes

Note: FFIPL Offers a Standard warranty of 1 Year from the date of Purchase. Read the user manual carefully before installation.

SMART



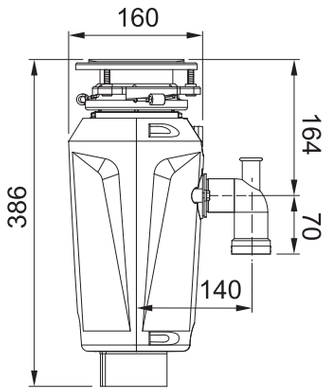

TE-0.75 HP

134.0721.729

Rs. 24,590/-

Product Features:

- 1400ml large capacity can process more food waste at once
- Stainless steel grinding system and components ensure powerful and stable grinding
- 3/4 Horsepower Dura-Drive DC motor provides strong torque output and high speed, eliminating potential jams
- Compact design and light weight save space under the sink with easier installation
- Overload function & blade-free design guarantee safe of use
- Air switch for safely control and easy installation
- 3 bolts all-metal mounting system for easy installation and stable performance
- Sound insulation system make it operate quieter
- Removable splashguard for easy cleaning and replacement

Technical Data:

Motor:	DC
Motor Speed:	2700rpm/min
Noise Level:	≤67db
Capacity:	1400ML
Voltage:	220=240V; 50/60Hz
Current:	3A
HP:	3/4HP
Motor Input Power:	550W
Grinding System material:	SS
Type of feed:	Continuous
On/Off switch:	Air switch
Swivel plate:	**SS**
Dishwasher Drain Connection:	Yes

Note: FFIPL Offers a Standard warranty of 1 Year from the date of Purchase. Read the user manual carefully before installation.

MARIS



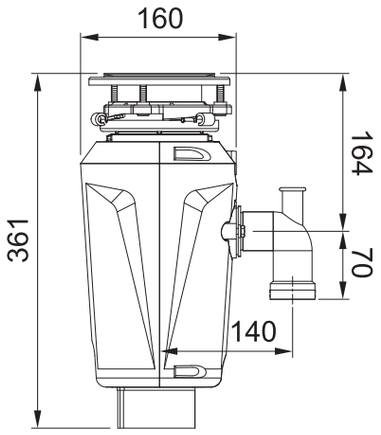

WDJ-0.5 HP

134.0721.731

Rs. 17,090/-

Product Features:

- 1400ml large capacity can process more food waste at once
- Stainless steel grinding system and components ensure powerful and stable grinding
- 1/2 Horsepower Dura-Drive DC motor provides strong torque output and high speed, eliminating potential jams
- Compact design and light weight save space under the sink with easier installation
- Overload function & blade-free design guarantee safe of use
- Air switch for safely control and easy installation
- 3 bolts all-metal mounting system for easy installation and stable performance
- Sound insulation system make it operate quieter
- Removable splashguard for easy cleaning and replacement

Technical Data:

Motor:	DC
Motor Speed:	2600rpm/min
Noise Level:	≤67db
Capacity:	1400ML
Voltage:	220=240V; 50/60Hz
Current:	3.25A
HP:	1/2HP
Motor Input Power:	550W
Grinding System material:	SS
Type of feed:	Continuous
On/Off switch:	Manual
Swivel plate:	SS
Dishwasher Drain Connection:	Yes

Note: FFIPL Offers a Standard warranty of 1 Year from the date of Purchase. Read the user manual carefully before installation.

ACCESSORIES

Plumbing Kit-1 Bowl Siphon, Sanitized, fully assembled



Fun:	MRP: Rs.
112.0551.361	₹: 1390/-

For Both Wall & Floor Drain Fixing Include the Extension Pipe

Plumbing Kit-2 Bowl Siphon, Sanitized, fully assembled



Fun:	MRP: Rs.
112.0551.365	₹: 2,090/-

For Both Wall & Floor Drain Fixing Include the Extension Pipe

Plumbing Kit Extension Pipe



Fun:	
133.0043.685	Part of Plumbing Kit

Twist Drill For Granite Sink



Fun:	Size	MRP: Rs.
122.0473.656	35mm	500/-

ACCESSORIES



DB BCX SS
112.0437.935
Rs. 1,599/-



CHB BCX 415
112.0505.218
Rs. 1,199/-



CHB BCX 445
112.0505.219
Rs. 1,299/-



STR TRAY EOX
112.0081.492
Rs. 4,399/-



STB BCX PLASTIC
112.0493.810
Rs. 399/-



ROLLING MAT UK FRL
112.0050.988
Rs. 2,199/-



ROLLING MAT KINDRED
112.0058.824
Rs. 2,299/-



ROLLING MAT FRL
112.0256.867
Rs. 2,299/-



SD COMFORT SS OPTICS
119.0578.771
Rs. 1,399/-